Gainesville Daily Sun

VOL. XXIII, NO. 93 GAINESVILLE, FLORIDA, SUNDAY, MAY 27, 1906 TEN CENTS A WEEK

INDIA RUBBER TREES

WHERE THEY FLOURISH AND HOW THEY ARE CLASSIFIED.

The Para Method of Smoking the Sap to Produce Coagulation—One of Nature's Gifts For Which Man Can Devise No Substitute.

The steadily increasing demand for india rubber, the great variety of its uses and the failure of attempts to devise any satisfactory substitute for it were facts suggested by a conversation with members of the staff of the New York botanical garden incidental to an inspection of the india rubber economic collection in the garden's museum.

This collection is an exceptionally good one, comprising herbarium specimens of the leaves, seeds and fruit of rubber plants and trees, a specimen of the milk or sap which is the basis of india rubber and samples of the commercial product in its various stages up to and including vulcanization. All the principal varieties of rubber are represented, and in the garden's greenhouses are living specimens of the plants producing them. The most notable exhibit in the economic collection is a bottle of the milk from a Para rubber tree, pure white and looking like cow's milk, very recently presented to the garden by John Lane Beck, who brought it from Peru. Such a specimen is said to be extremely rare in the temperate zone. Then there are samples of india rubber in the various processes of the manufacture and a few specimens of fully completed products. The most curious of the latter is a pair of shoes made by South American natives in the rude mold of a foot shaped hole in the ground, into which the rubber was poured in a semiliquid condition and fashioned in the desired form while plastic. In addition, there is a collection of tools used in gathering the sap from the india rubber trees, such as the pick or hatchet for wounding the bark, the tin cup in which the sap is received as it exudes, etc.

As is generally known, the remarkable commercial product called india rubber, or caoutchouc, is formed from the milky juice of various trees and shrubs, which is dried and coagulated. The first European knowledge of it was derived through the second voyage of Columbus, when it was noted that rubber balls, said to be made "of the gum of a tree," were used in a game played by the natives of Haiti. One of the trees yielding the juice was generally described by Torquemada in 1615, but the first accurate information concerning any of the caoutchouc trees was supplied by La Condamine, who in 1735 was sent by the French government to measure an arc of the meridian near Quito, in Ecuador. By the natives of South America the crude india rubber was employed for balls used in games, for waterproofing garments and for the material of shoes. A great obstacle to any general use of such rubber for a long period after it became known to Europeans was the fact that while it is dry and leatherlike at a low temperature it becomes sticky and very soft when exposed to a high one. In the latter part of the eighteenth century the celebrated English scientist, Dr. Priestley, who passed his later years in this country, directed public attention to india rubber as a novelty for erasing pencil marks, stating that it was then sold in England in cubical pieces of half an inch for 3 shillings a piece.

Although india rubber was utilized in the first half of the nineteenth century for the manufacture of very crude and clumsy overshoes, which became soft in warm weather, and for some other purposes, its industrial use did not become general until the American inventor, Charles Goodyear, after repeated trials and failures, succeeded in 1844 in introducing the process of vulcanizing. By the admixture of a little sulphur and the application of heat he produced india rubber in a form which is unaffected by ordinary temperatures and is even less susceptible to external influences than leather. Moreover, this treatment increases its pliancy and elasticity. One of the important properties of rubber in the course of manufacture is that in the process of kneading or "masticating" it by machinery it becomes soft and plastic, and the purer it is the more plastic it is. In this condition it can be formed at will into any shape desired, which it retains when vulcanized.

At first only two kinds of india rubber were generally known to commerce, one being a product of Mexico and Central America, called the Castilloa elastica, and the other the rubber found in Brazil, especially in the province of Para, known as Para rubber, or hevea, which has ranked as the best and purest kind, being the freest of all from resin. Another very good variety in Brazil is the Caucho blanco, called virgin rubber, which is obtained from various species of sapium. India rubber is now produced throughout the tropics from a large number of trees and plants which belong botanically to three large groups. These are the family apocynaceae represented in the north temperate zone by the dogbane, the family euphorbiaceae, or spurge family, and the fig family. In commerce no distinction is made by botanical names, but the varieties are designated by the place of origin, as the Para rubber, the Central American, the Ceara rubber (Manihot glasiovii) and the East Indian or Assam rubber (Ficus elastica). The last named kind, which becomes a big tree in the tropics, is familiar here as the rubber plant that is grown in pots for household decoration.

New rubber plants are still frequently discovered. A number of years ago a new and superior species of rubber was found in Largos, in Africa. Madagascar also has produced excellent rubber within a comparatively recent period. In eastern and central Africa several new rubber plants have been discovered in recent years. Even Mexico has yielded a new rubber, called the gauyule, but this is of inferior value.

The milk of the rubber tree is not simply liquid caoutchouc, but contains the latter as an oil-like matter, which is suspended in the milk as an emulsion. Gatherers of this juice when making incisions in the tree with a pick or hatchet must take the greatest care not completely to penetrate the inner bark, as that would provide a means of entrance for boring insects, which would destroy the life of the tree.

There are various methods of effecting the coagulation of the milk, but the Para gatherers depend almost wholly upon the operation of smoking. Various palm nuts are commonly used as a fuel, and the quickness with which the smoke from these produces coagulation has been attributed to the presence in it of acetic acid. The shells of brazil nuts have also been used for the same purpose with fairly good results.

In burning the fuel it is sought to prevent perfect combustion, so as to secure a greater quantity of smoke, and an inverted clay pot with a hole in the bottom is placed over the fire. The milk is exposed to the smoke issuing from the orifice, a paddle, which has been dipped into a large vessel of the liquid, being held in the cloud of smoke, which so quickly coagulates the milk that the paddle can be dipped again almost immediately. This process is repeated until the mass of india rubber on the paddle becomes unwieldy, when it is removed.

Despite the extensive production of rubber in various countries, the demand for it has increased more rapidly than the supply. The better the quality of the rubber the longer is the growth of the tree producing it and the longer it takes to yield the material. The poorer rubbers can be obtained much more quickly. As it comes to market the bulk of crude rubber contains a large percentage of impurities, especially resins. Para rubber was formerly substantially free from resin and dirt, but it is said that some of the rubber now produced on plantations is even superior to the best Para. In general, however, the cultivation of rubber on plantations has not been very successful, though it has been carried on to a considerable extent in Ceylon and the Dutch East Indies. It is said that all the South American companies organized to operate such plantations have hitherto failed to produce much rubber. In explanation it is pointed out that from sixteen to twenty years are required for a Para rubber tree to become productive, from the time its seed is planted, and even then its yield of milk is scanty. Moreover, the vigor of a tree, especially a young one, is injured by much tapping. Full maturity, it is believed, is not attained by a Para tree in less than fifty years.

To increase the supply rubbers have been largely adulterated, a great variety of resins being used, giving the material more body, but impairing its strength and making it brittle. Many attempts have been made to manufacture substitutes for rubber, usually with oxidized linseed or corn oil as a basis, but all such efforts are averred to have been failures. As one of the experts at the botanical garden said, "The alleged substitutes for rubber are not rubber, and science has not yet succeeded in producing anything which can be called caoutchouc." A story has been told that an English chemist some years ago achieved the production of a compound, with turpentine as a basis, which comprised all the properties of genuine india rubber, but was unable for some unexplained reason to duplicate the experiment. This tale is discredited by botanists at the garden. Any one who could produce artificially the equivalent of real india rubber at a reasonable cost would secure Dr. Johnson's "potentiality of growing rich beyond the dreams of avarice."

The ordinary vulcanized material contains only from one-half to 1 per cent of sulphur, but if enough more is added it produces the hornlike substance called hard rubber, used for combs, penholders, knife handles, eyeglass rims, watch chains and many other articles. This hard rubber, which takes a fine polish, is valuable to the electrician for its insulating properties and to the chemist and photographer because vessels made of it are unaffected by most chemical reagents.—New York Post.

A STOLEN INVENTION.

How the Designer of the Hansom Cab Lost a Fortune.

Charles Hansom, the famous English architect, was a talented man in many respects other than in the exercise of his profession. He was dining on a certain day with a few friends when one of them taunted him with being unable to invent a vehicle which would supersede the old fashioned hacks and cabs in universal use in London. Mr. Hansom got a sheet of paper, and without any delay he sketched out his idea of a safe and convenient mode of passing through the crowded streets of the great metropolis. His friends watched him while he was at work and unanimously applauded the sketch which he had drawn. They dubbed it by the name of its inventor, and it was then and there called a "Hansom car." One of those present advised him to take out a patent for it, which he said he would do on the morrow. However, there was one dishonest man in the company, by whom he was forestalled, for on reaching his own house that evening and being, like Mr. Hansom, a clever draftsman, as all great architects are, he sketched out a car like the drawing he had seen, and early the following morning he took it to the office and got out a patent for it in his own name, thus robbing the talented inventor of all the remuneration which he deserved to reap from it. It brought an immense but ill gotten fortune to the one who had perpetrated the fraud, whereas Mr. Charles Hansom was never one penny the richer.—Donahoe's.

Irving and the Padded Leg.

Given the old "reading of lines," the mellifluous elocution of the part as the test of acting, and they were an insuperable bar to his acceptance as an actor. Overflowing, overwhelming success came in spite of these, because acting is more than elocution, because it is an art which depends for its success not on cadences, but on the intellectual and emotional mastery of situation and character. "One of my calves," said Mr. Lawrence Barrett, "is a little smaller than the other. Most legs are that way. I had always padded the worse leg until I was in London and had a talk with Henry Irving. He pointed out to me that it was better to leave your legs as they were made. They fitted the figure as a whole, and the instant you padded the general balance of the figure was upset and you had a sense of unreality." I quote from memory after years, but with perfect certainty as to broad fact and general expression. How keen, how penetrating, how illuminating was this view which accepted even physical imperfection as part of the stock in trade with which a sense of reality could be created!—Talcott Williams in Atlantic.

His Preparation.

Bill Nye once told a story about a man who after eight hours' work on a country daily was fired for incompetency and then went on a lecture tour of the country on the subject of "Journalism."

There are three kinds of people in the world—the wills, the won'ts and the can'ts. The first accomplish everything, the second oppose everything, the third fail in everything.

BEQUESTS OF HEARTS.

The Dying Wish of Bruce and the Fate of Douglas.

Bequests of hearts have been by no means uncommon. Richard Coeur de Lion bequeathed his heart to the canons of Rouen cathedral, and in July, 1838, this remarkable relic was once again brought to light after the lapse of six centuries. The heart, which is said to have been surprisingly large, was inclosed in boxes of lead and silver and withered, as it was described, to the semblance of a faded leaf.

Bruce's heart was by his dying wish intrusted to Douglas to fulfill a vow which he had been unable to execute in person of visiting the sepulcher of Christ. Douglas, "tender and true," promised to fulfill his sovereign's last request and after Bruce's death, having received the heart incased in a casket of gold, set forth upon his mission. Proceeding to Spain, however, he fell in the thick of a fight with the Moors, having previous to his final charge cast the heart of Bruce from his breast, when he carried it into the ranks of the infidels, crying, "Onward as thou wert wont; Douglas will follow thee!" Bruce's heart was afterward recovered by Sir Simon Lockhart, by whom it was brought to Scotland and buried along with the bones of Douglas in the abbey of Melrose. When the remains of Bruce were disinterred at Dunfermline in 1819 the breastbone was found sawed through so as to permit of the removal of the heart.

DIED WITH HIS CHUM.

A Deed of Heroism That Stirred an Entire Army.

In the reminiscences of General Sir Evelyn Wood, himself a brave English soldier, a touching instance of courage and self sacrifice is given. One June day in 1855 a detachment of English marines was crossing the Woronzow road under fire from the Russian batteries. All of the men reached shelter in the trenches except a seaman, John Blewitt. As he was running a terrific roar was heard. His mates knew the voice of a huge cannon, the terror of the army, and yelled:

"Look out! It is Whistling Dick!"

But at the moment Blewitt was struck by the enormous mass of iron on the knees and thrown to the ground. He called to his special chum:

"Oh, Welch, save me!"

The fuse was hissing, but Stephen Welch ran out of the trenches and, seizing the great shell, tried to roll it off his comrade.

It exploded with such terrific force that not an atom of the bodies of Blewitt and Welch was found. Even in that time when each hour had its excitement this deed of heroism stirred the whole English army. One of the officers searched out Welch's old mother in her poor home and undertook her support while she lived, and the story of his death helped his comrades to nobler conceptions of a soldier's duty.

The Lavish Jenkins.

In October, 1880, a religiously minded Buckinghamshire farmer named Jenkins brought his firstborn to the parish church to be christened, and this was to be the name: Abel Benjamin Caleb Daniel Ezra Felix Gabriel Haggai Isaac Jacob Kish Levi Manoah Nehemiah Obdiah Peter Quartus Rechab Samuel Tobiah Uzziel Vaniah Word Xystus Zechariah. It will be observed that the names are all arranged in alphabetical order and are as far as possible selected from Scripture. It was only with the very greatest difficulty that the clergyman dissuaded Mr. Jenkins from doing the lasting wrong to his child that he had unwittingly devised, but eventually it was decided to christen the boy simply Abel.—Chambers' Journal.

Handy Feat.

Mr. Nolan's description of an acrobatic performance was clear enough to any listener, although his excitement over it led his tongue, as usual, into unfrequented mazes of speech.

"He was a wonderful man, that man was," said Mr. Nolan to his audience. "You'd see him go up a ladder wid the ind of it up in the air and the bottom of it restin' on a kind of a sofa piller, an' ye'd say, 'There's a man going to his death.'

"But was he? Not a bit of it! Any man that can git such a foothold on the air wid his hands and be as handy wid his feet as a monkey, there's no fear for him!"—Youth's Companion.

A joker is near akin to a buffoon, and neither of them is the least related to wit.—Chesterfield.

MADNESS IN COLORS.

TINTS THAT WILL TURN THE BRAIN AND INVITE DEATH.

Purple Is the Most Lethal of All Hues, and Scarlet Is Nearly as Bad. Blue Will Stimulate the Brain, but It Will Wreck the Nerves.

If purple walls and red tinted windows surrounded you for a month, with no color but purple around you, by the end of that time you would be a madman. No matter how strong the brain might be, it would not stand the strain, and it is doubtful if you would ever recover your reason, for purple is the most dangerous color there is in its effects on the brain, which it reaches by way of the nerves of the eye.

A splash or two of any other color in the room would save your reason for some time longer, but dead purple would kill you eventually as surely as would foul air. Scarlet is as bad, but scarlet has a different effect. It produces what is called homicidal mania—a madness that drives its victim to kill his fellows, especially his nearest relatives. Even on animals scarlet has this effect. It will drive a bull or a tiger to charge a naked spear. But purple, on the contrary, brings on melancholy or suicidal mania.

Blue, as long as there is no trace of red in it, stimulates the brain and helps it, but its effect on your nerves, if you are saturated with it and cannot get away from it, is terrible. Scientists class blue as a kind of drug in its effects on the brain.

It excites the imagination and gives a craving for music and stagecraft, but it has a reaction that wrecks the nerves. If you doubt it stare hard for a few minutes at a large sheet of bright blue paper or cloth—not flowers, for there is a good deal of green in their blue—and you will find that it will make your eyes ache and give you a restless, uneasy feeling.

Green, on the other hand, is the king of colors, and no amount of it can do any harm. On the contrary, it soothes the whole system and preserves the eyesight. If you were shut up in an artificial green light for a month it would develop your eyesight immensely, but it would be fatal, because when you returned to the world you would be utterly unable to stand ordinary lights and colors and you would certainly contract ophthalmia, or possibly destroy the optic nerve altogether unless you were very mindful to take great care.

Most people imagine the sky in clear weather to be blue. It is really white tinged with green. It is only the distance and clearness which make it seem blue.

Green is so soothing that it makes a big difference in the length of an illness, helping the system to fight the disease, and nearly all hospital wards have every possible detail about them colored green. Sage green is the most soothing tint of all; metallic green, however, is by no means so good.

Solitary confinement in a yellow cell for six weeks will hopelessly weaken any system and produce chronic hysteria. A long course of it will produce foolish lunacy, and even on a guinea pig or a rabbit will drive the animal at last to bite and wound itself or reduce it to such a state of nervousness that it will die of sheer fright if suddenly startled.

On the other hand, if you are not smothered with it yellow is the healthiest, cheeriest color there is, and will make a dark room bright and habitable when even green would be cold and depressing. But to be well "soused" with yellow day and night, and to be unable to get away from it, would bring you to nervous madness within two months at the outside.

Sheer dead white, unbroken, will destroy your eyesight as surely as cataract would if you are exposed to it for a few days—a week at the latest. It kills the optic nerves, and the sight goes out like a candle, while the effect on the brain is so maddening that blindness is almost a relief.

This is why arctic explorers have to wear colored "goggles" of green tinted glass; otherwise "snow blindness," as it is called, and which is really "white blindness," is almost a certainty. Even in the polar regions, though, the white is not complete. The sky breaks it. If it did not no man could keep his eyesight there without glasses.—New York News.

As a rule people discover a man to be worth listening to only after he is gone.—Schopenhauer.

MODERN MACCABEES ORGANIZED HERE

Large Attendance at Installation of Lodge Friday Evening.

THE ELECTION OF OFFICERS

Many Prominent Citizens and Business Men of the City Were Present, and Interest Manifested Was Great—Adjourned Meeting to June 1.

University Tent of the Knights of the Modern Maccabees was instituted Friday evening in the P. O. S. of A. hall, with about forty of our leading cititizens as charter members.

Supervising Deputy A. C. Hamrick of Jacksonville briefly stated the object of the meeting, and also gave a brief history of the order as follows:

The Knights of the Modern Maccabees was first founded in the city of London, Ontario, in the year 1878, by a few gentlemen who conceived the idea of forming a fraternal and beneficial society based upon the traditions of that noble band of warriers who followed the fortunes of that valiant leader, Judas Maccabees, about 175 B. C., and the American branch was formed in the spring of 1880, under a charter granted by the State of Michigan, and Port Huron was designated as its headquarters.

Major N. S. Boynton, the present Great Commander and founder of the order, owns a winter home on the East Coast of Florida and is one of our regular winter residents.

The order has paid out since organization in death claims and disability benefits over ten million dollars, and has a combined membership of over one hundred and twenty-five thousand.

The following officers were elected and installed for the ensuing term:

Past Commander, W E Baker; Commander, Geo. P. Morris; Lieutenant-Commander, John W. Blanding; Record and Finance Keeper, W. B. Higdon; Chaplain, J. F. Bunch; Physician, Dr. J. H. Colson; Sergeant, L. J. Burkhim; Master-at-Arms, J. H. Morton; First Master of Guards, C. B. Boyd; Second Master of Guards, F. M. Prewitt; Sentinel, J. M. Fennell; Picket, C. R. Ellis.

Mr. Hamrick was assisted in the work by Deputy R. G. Blake of Ocala, who acted as Grand Master-at-Arms.

One of the special features was the introduction of a real long-horned Rocky Mountain goat, and volunteers were asked to ride this animal. The "Man who Never Sleeps," Sir Knight Jesse E. Burtz, volunteered, and his ability to ride left no doubt in the minds of his spectators that he learned horsemanship upon bucking broncos of the Western plains.

Arrangements have been made to give the initiation in full regalia at the next meeting, which will be next Friday evening, June 1st.

All the members are very enthusiastic and have pledged themselves to build up the order in this city so that it will rank second to none in the State.

AT THE CHURCHES TODAY.

List of Various Places of Worship, Where Those Desiring May Go.

The following services will be observed at the various places of worship this Sabbath:

First Baptist Church—Owing to the absence of the pastor, Rev. S. B. Rogers, who is attending a meeting in Tampa, Rev. Mr. Schumaker of Daytona, an eminent and eloquent divine, has consented to fill the pulpit this morning at 10:30 and this evening at 7:45. Sunday school will be held at the usual hour, 9:30 a. m., the Sunbeams will meet at 2 p. m., the Junior B. Y. P. U. at 3 and the Senior B. Y. P. U. at 4 o'clock p. m.

First Presbyterian Church, Rev. Thos. P. Ray—10:30 a. m. morning service. 4 p. m. Sabbath school; Children's Day service of foreign missions; collection for Missionary Steamer, Lapsley. 7 p. m. Westminster League. No evening service on account of the Children's Day celebration.

Kavanaugh Methodist Church, Rev. T. J. Nixon—Sunday school at 9:30 a. m. Preaching by the pastor at 10:30 a. m.; subject, "The Vision of the Pure in Heart." Junior League at 3 p. m. Senior League at 4 p. m. Evening service at 7:45 o'clock. At this hour the pastor will give a talk on "Incidents and Lessons on the General Conference at Birmingham."

The usual services will be held at Holy Trinity Episcopal and St. Patrick's Catholic churches.

TELLS BY THEIR SLEEP

"I can tell by my little ones' sleep when a cold is coming on" said a mother when speaking of the advance symptoms of colds in children. "They toss about, are restless, their breathing is heavy and there are symptoms of night sweats. The next morning I start with Scott's Emulsion. The chances are that in a day or two they are all over it. Their rest is again peaceful and the breathing normal."

Here's a suggestion for all mothers. Scott's Emulsion always has been almost magical in its action when used as the ounce of prevention. Nothing seems to overcome child weakness quite so effectively and quickly as Scott's Emulsion.

SCOTT & BOWNE, 409 Pearl St., New York.

DR. MONTGOMERY.

He Gives Reasons Why Dampier Should be Retained as Commissioner.

Dear Mr. Editor: When I was a boy I used to be fond of writing little outlines of current interest, but since so many of the days have gone by, and since they are getting more like the drunk man's bed, going faster than usual, I have left it off for pleasures and duties of a different kind. I believe in evolution to this extent, that when we have gone along others will follow. And I believe in humanity to this extent, that we ought to do by others better than they were able to do by us. And I believe in patriotism to this extent, that the equal and uniform benefit, interests and rights of the whole people should be the supreme law of the land. And I believe in religion to this extent, that God looks upon a man as a fool who prays and waits for help and at the same time won't try to help himself. And I believe in icthyology to this extent, that the big fish ought not to wait to eat up the little ones.

Now some may ask, "what does he mean by such expressions as these?" Well, I will tell you: I mean that every man in Alachua county who is strictly sound and orthodox on the subjects of evolution, humanity, patriotism, religion and icthyology should vote at the next primary election for John G. Dampier for county commissioner.

Now some will ask, "why does he say this?" I will tell you: I have carefully watched his course in the past, and have found that he is not a man to go off half-cocked on any subject. I have found him patient, investigative, prudent, careful, impartial and economical. He has no pets (I am only talking of men and business matters), no section hobbies nor local partialities, but the county is his field and he is a county man. I am willing to judge the future by the past and stand by these statements. John G. Dampier will be found true to evolution to the extent that he would not join in setting a precedent that he did not believe best for our children to follow. Faithful to humanity in that, as county commissioner, he will require every tub to stand on its own bottom. Patriotic to the opinion that the fellow who lives just inside the farthest curve of the county line has the same right to assistance from county funds as the man who lives next door to the court house. True to religion to the extent that the district that pulls out its own money and planks it down for public improvements is entitled to reasonable consideration from the county commissioners. Sound on the subject of icthyology to the extent that while he is on the board the big fish will have a hard time to eat up the little ones.

I am sure that Dampier and other members of the board like him save the county from $50 to $200 a month by close business-like scrutiny of bills that come in for payment.

What is Dampier blamed for? He is blamed for using his influence against using the surplus of the fine and forfeiture fund for the benefit of the school board. Now I am not a lawyer, but I will tell you something just the same. At the last session of the Legislature, Dampier and other county commissioners and county attorneys and other people secured the passage of a bill authorizing the county commissioners to transfer the surplus of the fine and forfeiture fund to such other funds as might need it. This was all right, and if it had been let alone the county commissioners could have drawn that surplus for such purposes as in their judgment needed it most. But through some influence the Governor vetoed the bill.

Then there was another bill passed, giving this surplus to the school board. This was unconstitutional, and in violation of our statutes, because it took from the county commissioners the exercise of their legal discretion.

Section 585 of our Revised Statutes provides that the county commissioners shall draw no warrant upon any fund except that for which said fund was raised. It also provides that should the county commissioners do such a thing, the county treasurer is prohibited from paying the warrant. There is another section which provides that any county commissioner or county treasurer who wilfully violates Section 585 shall be punished by imprisonment not exceeding one year, or by fine not exceeding one thousand dollars. Dampier would not do it, therefore he is blamed.

There is a friendly suit now pending before Judge Wills to determine whether there is a way in which the county commissioners can use that surplus.

The county treasurer is the keeper of all county funds. If anybody objects to that surplus being there without doing anybody any good, let them give sufficient security to the treasurer and borrow it and use it as they please.

L. MONTGOMERY.

Micanopy, May 26.

Sciatica Cured After Twenty Years of Torture.

For more than twenty years Mr. J. B Massey of 3322 Clinton St., Minneapolis, Minn., was tortured by sciatica. The pain and suffering which he endured during this time is beyond comprehension. Nothing gave him any permanent relief until he used Chamberlain's Pain Balm. One application of that liniment relieved the pain and made sleep and rest possible, and less than one bottle has effected a permanent cure. If troubled with sciatica or rheumatism why not try a 25-cent bottle of Pain Balm and see for yourself how quickly it relieves the pain. For sale by all druggists.

The Claflin Sale.

The G. W. Hyde Company announce in their advertisement in this issue of The Sun that the great Claflin sale, which has been in progress at this store for a week or more, will continue until Saturday, June 2nd. Some rare bargains are being offered in all lines carried by the firm—which means, in fact, everything usually found in a first-class dry goods establishment—and it will probably be profitable to those desiring goods of this class to call and inspect the stock and get prices.

War Against Consumption.

All nations are endeavoring to check the ravages of consumption, the "white plague" that claims so many victim each year. Foley's Honey and Tar cures coughs and colds perfectly and you are in no danger of consumption. Do not risk your health by taking some unknown preparation when Foley's Honey and Tar is safe and certain in results. Ask for Foley's Honey and Tar and insist upon having it. J. W. McCollum & Co.

Willeford Notes.

Willeford, May 26.—Our school was out in Fort White last Friday and all had a nice time.

Some of the young people spent a very delightful evening at the little city of Willeford last Saturday evening at the home of Mr. and Mrs. W. L. Lanier.

Sore Nipples.

A cure may be effected by applying Chamberlain's Salve as soon as the child is done nursing. Wipe it off with a soft cloth before allowing the child to nurse. Many trained nurses use this salve with the best results. Price 25 cents per box. Sold by all druggists.

New Hair

Ayer's Hair Vigor makes the hair grow because it is a hair food. Feed the hair bulbs, and the hair grows. That's nature's way, and that is all there is to it. Strong and healthy hair stays in, keeps soft and smooth, and grows thick and heavy. Then aid nature with Ayer's Hair Vigor. A little of it often does great things. There's genuine comfort in a handsome head of hair! J. C. Ayer Co. Lowell, Mass.

SAVE Your MONEY

By buying your FURNITURE from the Gainesville Supply Company. Only a few days more—this sale will close June 1st. We have bargains that will pay you to consider.

STORE FIXTURES.

We have the following fixtures which we will sell at a big reduction: 1 No. 2 Coffee Mill, 1 Large Ice Box, 1 Oil Tank, 1 Show Case, 1 Cheese Case and Knife, 1 Iron Safe, 3 pairs Scales, 2 Wire Show Baskets, 2 Wire Barrel Covers, 1 Standing Desk.

IRON BEDS, IRON BEDS.

CHOICE OF THREE COLORS.

$12.00 Kind Going at	$8.00
$10.00 Kind Going at	6.00
$8.00 Kind Going at	5.00
$6.00 Kind Going at	4.50
$5.00 Kind Going at	3.50
$4.00 Kind Going at	2.75
$2.50 Kind Going at	1.85

SOLID OAK ROCKERS.

$5.00 Kind Going at	$3.50
$4.50 Kind Going at	3.25
$4.00 Kind Going at	2.75
$3.00 Kind Going at	2.00
$2.25 Kind Going at	1.90
Oak Nursery Rockers at	85c and $1.00

DINING CHAIRS.

Solid Oak, Cane of Cobbler Seat. Nicely Finished.

$1.00 Kind Going at	65c
$1.25 Kind Going at	85c
$2.25 Kind Going at	$1.50

SPRINGS.

Bessemer Steel Wire Springs.

$2.50 Folding 120 coils	$1.75
$2.35 Flat 120 coils	1.65
$2.00 Folding 96 coils	1.50
$1.90 Flat 96 coils	1.40
$4.50 Single Cone 117	3.00

We guarantee this Spring for 5 years.

WOVEN WIRE SPRINGS.

Hard-Wood Frames and Woven Wire Tops.

$2.00 Kind Going at	$1.40
$2.25 Kind Going at	1.60
$2.50 Kind Going at	185

WOVEN WIRE COTS.

Hard-Wood Frames and Woven Wire Tops.

$2.00 Kind Going at	$1.40
$2.25 Kind Going at	1.60
$2.75 Kind Going at	2.00
$3.00 Kind Going at	2.25

OAK EXTENSION TABLES.

$6.50 Kind, 6 ft long, going at	$4.50
$8.50 Kind, 6 ft long, going at	6.50
$10.00 Kind, 6 ft long, going at	7.75
$12.50 Kind, 6 ft long, going at	9.25
$12.00 Kind, 8 ft long, going at	8.75
$15.00 Kind, 8 ft long, going at	10.50

MATTRESSES! MATTRESSES!!

40-Pound Cotton Mattress	$4.50
40-Pound Combination Mattress	3.85
Single Mattresses	$1.25 to $3.50

HAT RACKS. Only two left. Big Values at $5.00 and $9.50.

Special Attention Given to Mail Orders.

The Gainesville Supply Co.,

Duke & Truby's Old Stand. N. E. Corner University and Union Streets. P. O. Box 152

GAINESVILLE, - - - - FLORIDA.

Take The Atlantic Coast Line

FOR ALL EARTHLY POINTS

North Via Dupont or Jacks'nville East Via Dupont or Jacksonville South Via P. & O. Steamship Line West Via Dupont, or Jack'ville and Montgomery

Rapid Transit and Unsurpassed Service

Time Table in effect April 16, 1906.

Depart For	GAINESVILLE	Arrive From
3:50 p m Daily x Sun	High Springs and Intermediate Points	7:25 a m Daily x Sun
12:40 p m Daily	Ocala, Leesburg and Tampa, and Intermediate Points	2:55 p m Daily
3:00 p m Daily	Jacksonville, North, East and West	12:40 p m Daily
11:15 a m Daily	High Springs, Waycross, Savannah, Brunswick, Albany, Atlanta, all Points North, East West	8:10 p m Daily
8:15 p m Daily	Rochelle, Micanopy and Citra	10:05 a m Daily
12:40 p m Daily	Palatka	2:55 p m Daily

Interchangeable Mileage Tickets, good over 18,000 miles of among the principal railways in the Southern States, are on sale by the principal agents.

Through Pullman sleeper Port Tampa to New York, via Atlantic Coast Line; also via Atlantic Coast Line and Southern Railway.

For complete information, call on

J. A. GOODWIN, Ticket Agent, Gainesville.

Address:
FRANK C. BOYLSTON, Dis. Pass. Agt., W. D. STARK, Trav. Pass. Agt.
188 W. Bay st., Astor Building, Jacksonville, Fla.
W. J. CRAIG Passenger Traffic Manager, Wilmington, N. C.

ATLANTIC COAST LINE

THROUGH SERVICE...

NO CHANGE (except what you leave with the Agent) Between JACKSONVILLE, OCALA and GAINESVILLE

Full information may be obtained from

J. A. GOODWIN, Ticket Agent.

NEWS OF CITY AND COUNTY CONDENSED

Mr. McEachern of Meredith, member of the firm of Phillips & McEachern, manufacturers of lumber, was a business visitor to Gainesville yesterday.

Fred Newberger of Savannah, one of the most popular traveling men who comes into this territory, has been in the city for a couple of days. His friends here are always glad to welcome him.

Captain B. W. Fontaine of Micanopy was in the city yesterday. Captain Fontaine, who is an expert phosphate man, is now connected with the Albion Mining and Phosphate Company of Newberry.

Captain S. C. Tucker, who is looking after the interests of the trustees of the Wylie-Gabbitt Lumber Company at Rosewood, arrived in the city yesterday, and will spend Sunday with his family here.

Geo. Gleason and son Henry, George Beck and Mr. Phinney of Rocky Point were among those who visited this city yesterday. Mr. Gleason has made a fine crop of new potatoes, which he is now digging, and which is said to be among the best in the county.

C. B. McClenny of Astor, an extensive logging contractor, senior member of the firm of C. B. McClenny, Sons & Co., was in the city on business yesterday. Mr. McClenny's home is really at Cadillac, this county, but he is engaged in a big contract at Astor.

G. S. Chamberlain and grandson, A. B. Chamberlain, were in the city from Tacoma yesterday. Mr. Chamberlain called at The Sun office and renewed his subscription. He is one of the oldest and most widely known residents of his section, and has many friends.

The family of A. W. Taylor has moved from W. Court street to Oak Hall, East Main street S. It was reported through The Sun a few days ago that this family had moved into the home recently vacated by Mr. and Mrs. J. B. Gerald, North Pleasant street, but this was a misunderstanding.

J. M. Deveneau and son, C. V. Deveneau, who have been residing in this city for many years, have decided to remove to Starke. These gentlemen are representing a sewing machine company in Bradford county and find Starke more centrally and conveniently located to their territory.

In mentioning the exercises at the close of Miss Maggie Teabeau's school, the name of Miss Islay Eddins was ommitted in the literary and musical exercises. This was an oversight, and the reporter desires to make an apology. The young lady did her work excellently, and deserves credit.

The Sun acknowledges receipt of an invitation to attend the exercises of the graduating class of the Nurses' Training School of St. Luke's Hospital, Jacksonville, which will be held on the evening of Wednesday, May 30, at the rooms of the Woman's Club. The graduating class for this year comprises Misses Laura A. Baird, Marie Danese, Ella M. Heart, Mary Blanche Laughlin and Mary Lowe. The former is a resident of this city, and has many friends who wish her well in her profession.

MR. BODIFORD SUCCESSFUL.

Made Excellent Examination and Received Honorable Mention.

A message from Baltimore from Trueheart Bodiford, who has been attending the Maryland College of Pharmacy, was received by his father, Dr. J. H. Bodiford Saturday. The message stated that the young man had graduated, had passed a successful examination, and in addition to this, had received honorary mention.

The many friends in this city of Mr. Bodiford will be gratified to learn of his success, and will extend the hartiest congratulations. It means that in a course of two years he has graduated as a pharmacist from one of the leading medical schools of the South, and with high honor.

Mr. Bodiford expects to return to this city about June 5, when he will be gladly welcomed by his family and friends.

Bought an Automobile.

Tired of walking and trudging through the streets, Joseph Ettel of the Brown House has purchased an automobile. It is what is known as the Oldsmobile, which is one of the best manufactured, and Mr. Ettel's friends are congratulating him upon his new possession.

Letter to J. D. Matheson, Gainesville, Fla.

Dear Sir: Would you rather have your customers speak of your shoes as wearing well, as not running down at the heel, as turning water, and taking a shine; or wag their heads and say nothing?

We'd rather have ours, at long intervals, say: "We want some more paint, and we want Devoe." We know it isn't in human nature to paint very often; we don't expect them to come very often; don't want 'em to. All we want is to paint what they have to paint, whenever they paint it; the longer the time the surer they are to come-back. There's business enough in the world; there are houses enough to paint; let 'em take their time.

If we were a shoemaker, we'd make shoes to last half a lifetime, and shoe the whole town. Yours truly,

F. W. Devoe & Co.,
New York.

47

P. S. S. J. Thomas Co. sell our paint.

HONOR TO M'BEATH.

Was Invited to Mississippi as Lecturer, But Had to Decline.

Prof. Tom. F. McBeath received yesterday afternoon a telegram from President Hardy of the State A. and M. College of Mississippi tendering him the position of lecturer and instructor in psychology in the State Summer School at Starkeville. Being, however, a member of the faculty of the University Summer School to begin here June 12, he was unable to accept the offer.

Will Stop Here for Dinner.

Beginning today, the Jacksonville and St. Petersburg train, due here at 12:40 p. m., will stop here twenty minutes for dinner. This will afford quit a benefit to the city, as passengers will have time to get out, "streton" themselves, and see what the city is like. The management of the Atlantic Coast Line has been very friendly to Gainesville, which fact is highly appreciated.

THE DAILY SUN, 10c A WEEK

SALE CLOSES
Saturday, June 2

The GREAT

COME TO THIS GREAT SALE. BRING YOUR FRIEND WITH YOU.

CLAFLIN SALE

Still Continues at HYDE'S.

The very inclement weather of the past week kept hundreds of people from attending this Great Sale, and in order to dispose of the remainder of our great purchase of New Up-to-Date Merchandise and to give you a chance to buy more goods for your dollar than you ever did before, we will

CONTINUE THIS SALE ANOTHER WEEK.

This has been THE DRY GOODS SENSATION OF CENTRAL FLORIDA. Never has New Reliable Merchandise been offered at such low prices. Come this week and convince yourself.

36-inch BLACK PEAU DE SOIE SILK, $1.00 value	69c
22-inch HABUTAI SILK, worth 35c	23c
27-inch SILK "FAILE," all colors, suitable for evening wear	25c

New Lot of the New
Bolero Jackets
Just received. Very catchy.
$2.00 Up to $5.00

MEET YOUR FRIENDS

Around at our Bargain Table.

Odds and ends taken from our Wash Goods stock:

1 Lot Voiles, Linen Suitings, Fine Swisses, that sold for 50 and 60c yard, on table at	19c Yd
1 Lot Voiles, Mercerized Ginghams and Lawns that sold for 25 and 35c	12 1-2c
1 Lot that sold for 20 and 25c	7 1-2c

MORE BLEACHED MUSLIN, UNBLEACHED MUSLIN, GOOD GINGHAMS, TABLE LINENS, EMBROIDERY than you ever bought for a dollar.

Reduced Prices on All Shirt Waists and Skirts.

Great bargains in White Wash Skirts	98c to $7.98
Two extra values in Shirt Waists at	$1.19 and $1.48
Other Waists	49c to $9.98

"YOURS FOR CHEAPER DRY GOODS."

CITY PHONE 201

THE G. W. HYDE COMPANY

EAST FLORIDA 5 M

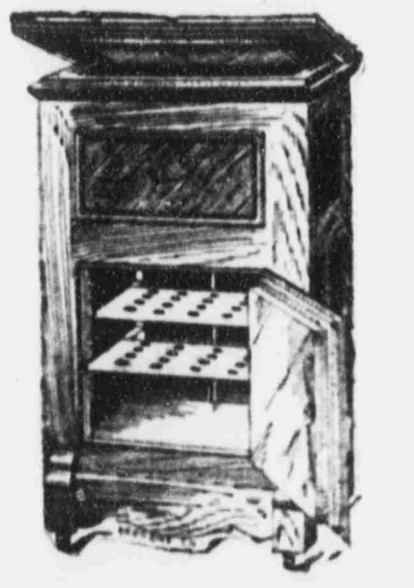

Refrigerator Cheats

You should be careful in choosing a refrigerator. You may only buy one during a life time. Hence the best is none too good. You will be shown ten worthless cheats to one worth buying. Even some dealers are fooled on the cheats. Your only protection against imposition is to buy a refrigerator with a reputation.

The Leonard Cleanable Refrigerator

Is freely acknowledged to be the best in the world, are made to last a life time and to preserve your food, save your ice and allow you to clean it speedily and thoroughly.

Prices range from $8.00 to $150.00.

Your money back if not satisfied.

We are exclusive agents.

Write Us

Gainesville Furniture Co.
Gainesville, Florida.

Mr. Clint G. Ford, who has been identified with the very foremost dramatic attractions, including Gillet's "Secret Service Co.," "David Harum," "The Clansman," etc., has this to say of Newbro's Herpicide:

"For years I was annoyed with dandruff and itching of the scalp, all due to my twenty years of theatrical life with its incumbent 'make-up' and wig wearing. At times the itching of the scalp was intense. All remedies failed me until I tried Herpicide, and I soon found that it was giving wonderful results. The itching, and also the dandruff, entirely ceased and my hair resumed its natural life and vigor.

"There is no question in my mind about the reality of the dandruff germ and I unhesitatingly recommend Herpicide to my friends in the profession.

"(Signed) CLINT G. FORD."

THEATRICAL FOLK
USE AND RECOMMEND
NEWBRO'S HERPICIDE

Extravagant claims for toilet remedies do not influence theatrical people, because long experience enables them to discriminate intelligently. They demand merit and will rarely use a preparation that is not actually worth as much or more than it costs in dollars and cents.

Herpicide kills the dandruff germ and by actual test does more good than all other hair remedies combined. This accounts for its popularity in theatrical circles.

"Queen Roselle" writes of Newbro's Herpicide

"I take pleasure in announcing the very satisfactory results I have had from the use of Newbro's Herpicide. My hair was falling out so rapidly that I was afraid I would lose it all. A friend advised Herpicide, and after using it faithfully my hair stopped falling out, the dandruff disappeared and my hair is now very soft and glossy.

"I would like to see every lady of the profession try Herpicide, for I am confident that they would be delighted with it.

(Signed) QUEEN ROSELLE."

At Drug Stores. Send 10c in stamps to the Herpicide Co., Dept. L, Detroit, Mich., for a sample.

J. S. BODIFORD & COMPANY,
SPECIAL AGENTS.

The Daily Sun

Entered at the Post Office at Gainesville, Fla., as second-class mail matter.

H. H. McCREARY……Editor and Publisher.
JESSE E. BURTZ……City Editor.
F. M. PREWITT……Supt. Composing Rooms.

OFFICE: PORTER BLOCK.
205 W. Main Street, S. TELEPHONE 43-2

THE DAILY SUN, published every morning except Monday, delivered by carrier in the city, or mailed to any part of the United States, postage free, for $5 a year; $2.50 six months; $1.25 three months; or 50 cents for five weeks—strictly in advance.

Reading notices in local column 10 cents a line for first insertion, and 5 cents for each additional insertion.

Rates for display advertising made known on application.

The Twice-a-Week Sun is an eight-page, forty-column paper, published every Monday and Thursday, and contains all the news of the week, local, State and general, and will be mailed, postage free, to any part of the United States or Canada, for $1.00 a year—in advance.

All advertising bills become due after first appearance of advertisement, unless otherwise stipulated in contract. Parties not known to us will be required to pay for advertising in advance. Address, THE DAILY SUN,
GAINESVILLE, FLA.

The paper trust has decided to go out of business. It was a thin proposition anyway.

Congress will need to adjourn early. The political fences of the Republican members are badly in need of repair.

When will they learn in Zion City that mud batteries are not the style of guns used in throwing thunderbolts.

Nobody has suggested yet that the doctors were behind the government's move against the patent medicine trust.

If the Jamestown Exposition officials can only get "a fair show in Congress" they will guarantee a fair show at home.

The President explains that he may have been misunderstood, but he couldn't possibly have been in the wrong.

One trouble about sailing around in a baloon is that there is no circus net underneath to catch you if you are spilled.

Often times the best start you can give a young man in business is to kick the props from under him and let him start himself.

Former Gov. Bob Taylor is said to have had his eye on the Senate for the past 28 years. Now he has his good broad paw on it.

The man who thinks his work beneath him is not apt to ever use his present employment as a steppingstone to something higher.

The velvet bean is becoming more popular every year as a forage product in Florida. It is a prolific grower and is also a protector of the soil.

Of course, looking at it from another point of view, it is not the primary object of the organizers of the fire insurance companies to lose money.

Mayor Dunne of Chicago has appointed to office a man named Swindeler; but Chicago is so used to that sort of thing that nobody saw the joke.

A man by the name of Work has applied to the courts of Chicago to change his name. Probably he doesn't like the idea of living up to the name.

Happiness is a quality of which we might obtain a larger share than usual if we were determined to discover the pleasing side of the most unpleasing truths.

Zion City is about to be moved from Illinois to Colorado. The new location will be about a mile higher than the old one, and is, of course, a step in the right direction.

Before many days have passed it will become evident that somebody with the ability of Senator Bailey is needed in Russia to see that she gets her constitution on straight.

The opinion is becoming general that members of boards of county commissioners and school boards should be voted for only in the district which they are to represent.

THE ROCKEFELLER FORTUNE.

It is estimated that John D. Rockefeller has received in dividends from his share of Standard Oil stock $114,000,000 since 1898. This is probably a moderate estimate.

It is at the rate of about $14,000,000 a year, or nearly $47,000 every business day. If Mr. Rockefeller should adopt the rule of giving a tenth of his income to charity, says The Wall Street Journal, this would mean a disbursement of $1,400,000. It cannot be doubted that Mr. Rockefeller's annual philanthropy amounts to much more than that. But his Standard Oil dividends are only a part of his income, for his outside investments must be enormous; and large as are his charities, the balance left for reinvestment is so great as to suggest the interesting problem of the size of his fortune through the simple process of compounding of interest.

Nevertheless, shall such a fortune be made the object of envy? Shall it be made the object of laws the intention of which is confiscation?

Whatever may be the peril of such wealth in the hands of one man, would not any attempt to take it away from him by force of law involve a vaster peril to society? Every man who has an income from savings of $1,000 or $100 a year has as much concern in the protection of Mr. Rockefeller's fortune as Mr. Rockefeller has himself. If the law may confiscate the great fortune, it may also confiscate the small.

When, however, in the course of nature, Mr. Rockefeller dies, and his fortune is bequeathed to others, may not the government rightfully step in and take a portion of it? The nation may rightfully claim to be one of the natural heirs of every fortune. In other words, an inheritance tax, of even large proportions, seems to be from every point of view fair, and a beneficient way of preventing the too great growth of family fortunes such as might overshadow the power of the government itself. On the other hand, any legislation to limit the size of a man's fortune during his life-time is setting bounds to beneficent ambition and enterprise.

STATE RIGHTS.

It is something to discover that a State at least has the right to bar a foreign corporation from doing business within its borders. There is not much left of State rights, but the Supreme Court of the United States last week conceded so much. It was in the case of the Traveller's Insurance Company against the Insurance Commissioner of the State of Kentucky. The decision rendered by Justice Peckham was in favor of the State. It seems that the insurance company, in common with other corporations, had been in the habit of removing complaints against them to the Federal courts when an action was brought in the State courts. The result was that the company was barred from the State. The case was taken to the Supreme Court. Justice Peckham had two of his colleagues against him in a dissenting opinion, Justice Day and Justice Harlan, but the majority of the court held that the State was perfectly within its rights in barring out any corporation it wished. Justice Peckham said that a State may refuse to let an outside company do any business whatsoever within its borders, and that the State law was not in conflict with the constitution.

This decision is seemingly simple, but it involves a point that is of the utmost importance in the cases of the Standard Oil Company and other corporations. The decision cannot but be read by these gentlemen with a great deal of interest, and in view of the revelations that have been made by the Commissioner of Corporations, and by the Interstate Commerce Commission, it is possible that there will be a number of States in which offending corporations will find themselves without a domicile.

STATE OF OHIO, CITY OF TOLEDO, } ss
LUCAS COUNTY. }

Frank J. Cheney makes oath that he is senior partner of the firm of F. J. Cheney & Co., doing business in the City of Toledo, County and State aforesaid, and that said firm will pay the sum of ONE HUNDRED DOLLARS for each and every case of catarrh that cannot be cured by the use of Hall's Catarrh Cure.

FRANK J. CHENEY.

Sworn to before me and subscribed in my presence, this 6th day of December, A. D. 1886. A. W. GLEASON,
(SEAL.) Notary Public.

Hall's Catarrh Cure is taken internally, and acts directly on the blood and mucous surfaces of the system. Send for testimonials, free.

Sold by all druggists, 75c.

Take Hall's Family Pills for constipation.

The most deadly instrument known to mortal man is the human tongue. Dynamite is not in it as a trouble breeder. It is the hair trigger of the freer action. It goes off on the slightest provocation. It strikes heavier blows than a prize fighter or a mule kicking down hill. It causes more heart aches than a tax collector. A tongue can make a sore spot for years. The crimes chargeable to the tongue are criticism, unkindness, gossip, lying, scandal, malice and hate, the aggregate of sorrow and murder.

The word "woman" has come to take the place of "lady," so that it is now better form to say young woman than young lady. The theatrical people have, accordingly, dropped "leading lady" and say "leading woman." After a while general usage will get back from "wash lady" to "washerwoman." Then it may be expected that the usage will change again.

Every man has a right to think for himself, work for his own interest and do a number of similar selfish things, but after all the things that give the most pleasure when looking backward is the good we have done others.

A Birmingham, Ala., negro has just been paid $100,000 for a car-coupler of his invention, and can in future afford to buy his chickens instead of depending for their acquirement upon the dark of the moon.

The prophets who own to having predicted the California earthquake ought to be invited to take a guess at the date of the completion of the Panama canal. They would never live to see it verified.

It is "semi-officially" announced that this government will make no suggestion for the reduction of armaments during the Hague Conference. Nor afterwards, either, if the present signs hold.

How could a Philadelphia man be tired of life? It is first necessary to know what a thing is before you tire of it.

Biliousness

"I have used your valuable Cascarets and find them perfect. Couldn't do without them. I have used them for some time for indigestion and biliousness and am now completely cured. Recommend them to everyone. Once tried, you will never be without them in the family."
Edward A. Marx, Albany, N.Y.

Best For The Bowels
Cascarets
CANDY CATHARTIC
THEY WORK WHILE YOU SLEEP

Pleasant, Palatable, Potent, Taste Good, Do Good, Never Sicken, Weaken or Gripe, 10c, 25c, 50c. Never sold in bulk. The genuine tablet stamped C C C. Guaranteed to cure or your money back.
Sterling Remedy Co., Chicago or N.Y. 608

ANNUAL SALE, TEN MILLION BOXES

ORINO
Laxative Fruit Syrup
Pleasant to take

The new laxative. Does not gripe or nauseate. Cures stomach and liver troubles and chronic constipation by restoring the natural action of the stomach, liver and bowels.

For Sale by J. W. McCollum & Co.

BIG G
CURES in 1 to 5 days. Guaranteed not to stricture. Prevents Contagion.
THE EVANS CHEMICAL CO.
CINCINNATI, O.
U. S. A.

MEN AND WOMEN.

Use Big G for unnatural discharges, inflammations, irritations or ulcerations of mucous membranes. Painless, and not astringent or poisonous.

Sold by Druggists,
or sent in plain wrapper, by express, prepaid, for $1.00, or 3 bottles $2.75.
Circular sent on request.

PATENTS

PROCURED AND DEFENDED. Send model, drawing or photo for expert search and free report. Free advice, how to obtain patents, trade marks, copyrights, etc., IN ALL COUNTRIES.
Business direct with Washington saves time, money and often the patent.

Patent and Infringement Practice Exclusively.
Write or come to us at
523 Ninth Street, opp. United States Patent Office,
WASHINGTON, D. C.

C.A.SNOW & CO.

If You Are Insured..

In a Company that is Responsible, Have a Policy Correctly Written With Liberality of Policy Contract and the Company Pays Losses Promptly

You Are Assured

That no serious loss can overcome you without you have some refuge.

Fire, Life, Accident and Health Insurance.

None but Reliable Companies Represented.

A. M. CUSHMAN,

Information cheerfully furnished. GAINESVILLE, FLORIDA

ESTABLISHED 1869.

H.F.DUTTON&CO.

—DEALERS IN—

Sea Island Cotton.

Sea Island Cotton Seed, Bagging and Twine. Walrus Leather in Strips or Sides.

Manufacturers of the James Doig Improved English Sea Island Cotton Gin, and Supplies for Same.

GAINESVILLE, . . . FLORIDA, U S A

SEABOARD

Air Line Railway

....FOR....

Savannah, Columbia, Camden, Southern Pines, Raleigh, Richmond, Washington, Baltimore, Philadelphia, New York.

Two Elegant Trains Daily.

Seaboard Express.

Seaboard Mail.

MODERN - PULLMAN - EQUIPMENT

Only Line Operating
Daily Through Pullman Sleepers from Jacksonville to New Orleans

For full information and sleeper reservations call on any agent Seaboard or write A. O. MacDONELL, Asst. General Passenger Agent, S. C. BOYLSTON, Jr., Passenger Agent,
JACKSONVILLE, FLORIDA.

Fay-Sholes Typewriter

ACKNOWLEDGED
THE BEST
MACHINE ON THE MARKET

UNIVERSAL KEYBOARD | Has Tabulator —ON— Every Machine.

Lightest Shift! Lightest Running! The Champion Speed Writers of the World Use the Fay-Sholes. More Fay-Sholes in use in Gainesville than any other machine.

For Sale by....

THE SUN, Gainesville, Fla.

PROCEEDINGS OF SCHOOL BOARD

Itemized Statement of the Board's Last Meeting.

LIST OF THOSE WHO WERE PAID

The County Treasurer's Report Showing Condition of the Fund—Sub-District Warrants and Sundries Presented.

Below are published the official proceedings of the Board of Public Instruction of Alachua county for the last regular meeting:

Financial Statement of the Board of Public Instruction, Alachua County, Florida, for the Month Ending May 1, 1906.

Hon. S. H. Wienges, Clerk Circuit Court, Alachua County, Fla.

Sir: In compliance with Section 2, Chapter 4332, Laws of Florida, we hereby file with you the following itemized statement of the moneys received and expended and warrants issued during the month ending May 1, 1906:

Treasurer's Report.

RECEIPTS.

April 30, 1906

Bal. last report	$1692 58
From W. D. Dickinson, taxes 1905	3570 84
From W. D. Dickinson, special district tax 1905	1199 61
From W. D. Dickinson, Collector, polls 1905	809 00
From W. D. Dickinson, polls 1904	35 00
From Dr. Kelley on account of District No. 10, sale school lot	12 50
	$7319 53
Less cancelled warrants	5020 83
Balance	$2298 70

WARRANTS ISSUED.

White Teachers.

Fairbanks, R. H. Montgomery $20; Cow Creek, Lois, Mikell 3 mos., $90; Frankland, Josephine McComb $35; Josephine McComb $17.50; LaCrosse, W. H. Main $50, Lucretia St. Clair $30; Jonesville, A. J. Johnson $30; Earleton, Agnes Zetrouer $35; Lochloosa, May Frocher $35; Gainesville, W. N. Sheats $150, T. F. McBeath $150, Mrs. C. C. Powell $60, Mary C. Bridges $40, Mrs. W. P. Coffey $40, Anna DaCosta $40, Serena Shannon $40, Nannie McIntosh $18, Mary E. Bailey $22, Florence Balis $40, Mrs. Sallie Zetrouer $40, Mabel Sanchez, $40; Bloomedale, Eddie Padgett $30; Louise, Annie Martin $40; Perseverance, Mary Hague $20; Windsor, Mary Bailey $40; Grover, Mabel Hall $30; Townsend, Clara Crosby $15; Center, Eliza Tillman $25; Rocky Point, Flora Farnesworth $30; Cooter Pond, Jettie Futch, $17.50; Haile Pond, Delia Jolly $30; Cleaveland, Bertha Love $30; Willeford, Belle Lindsay $20; Brown, Willie McIntosh $30. Total $1,380.

Colored Teachers.

Union Academy, T. E. DeBose $40, R. D. McLin $35, R. V. McLin $27 50, M. F. Days $27.50, E. P. Williams 27 50, C. C Williams $27.50, L. L. Murrell $27.50, M. C. DeBose $27 50, J. P. Rainey $30, B. M. Watts $27 50; Freedom, Amy Davis $20; Liberty Hill, H. C. Williams $25; Hawthorn, D. S. Days $30, Janie Rowly $20; Coleman, L. A. Artson $25; LaCrosse, G. B. Wilson $25; Gorden, S. B. Wilson $25; Pineville, Meta Hearst, $20, Carrie Childs $15; Drayton, William Madison $25; Lake Jeffords, 2 mos., J. L. Findley $40; Jerusalem, J. B. Wilson $20; Grove Park, F. J. Storey $25; Fairfield, Nellie Hughes $20; Lochloosa, J. Taylor $20; Whitaker, E. L. Bagley $20; Hickory Pond, Ella J. Richardson $20. Total $692 50.

Sundries.

Mrs. M. M. Chaires, interest, $113 05; Mrs. C. C. Reddick, interest, $45 22; J. L. Kelley, salary, $100; J. L. Kelley, office incidentals, $8 45; W. H. Robertson, treasurer's commissions, $36.04; W. D. Dickinson, special tax commission, $43 08; H. B. Taylor, interest, $57 33; H. H. McCreary, advertising, $9; H. H. McCreary, two monthly reports, $4. Total $466 17.

Special District Sundries.

WHITE TEACHERS.

Arredondo, Marie Richardson $30; Rochelle, J. H. Owens $82 50, Mary Berkstresser $45; Fairbanks, R. H. Montgomery $20; Archer, J. L. Dickson $70, Vera Anderson $40; Micanopy, Annie Collins $60, Clara M. Smith, $35, Sophia Merry $35; Island Grove, J. C. Adkins $75, Fannie Mizelle $45; Hawthorn, W. E. Bell $75, Luella Bell $35; Alachua, W. H. Cassels $75, Sara Boston $40, Dula Woolf $40; Waldo, J. H. Coffee $90, Edith Baird $50, Georgia Martin $35, Nora Slack $35, Claudia Ambrose $35; Gainesville, Llewellyn Mann $40; Lochloosa, May Frocher $5; Stroble, Joe F. Davis $75, Rosa May $40; High Springs, E. T. Allen $75, E. L. Price $40, Mary F. Vasser $35, Kittie Carleton $35; Tacoma, Ruby Hawkins $50; Newberry, W. T. Whitney $60, Cylla Kennedy $40; Rocky Point, Fl[illegible] Farnesworth $50; Willeford, Be[illegible]ndsay $10. Total $1,602 50.

Rochelle, J. [illegible] $1 40; Gracy, G. W. Young [illegible]nopy, Riles 33c, H. H. McCrear[illegible]; Godwin, J. L. Townsend $5.70[illegible]), Clara Hilderbrandt $60, H. [illegible]ling, wood, $26, A. Jolly $5.90, P. W. W. Sparkman $7 50; Gainesville, Phobe March $20, J. H. Jarvis, sanitation, $6, J. H. Vidal, school supplies, $2 55, A. J. Vidal, school supplies, $1 28, W. V. Knott, black board, $34 40; Stroble, F. C. Reinhardt $40. Total $220.56.

Recapitulation.

White teachers	$1380 00
Colored teachers	692 50
Sundries	466 17
Total	$2538 67
SPECIAL DISTRICT.	
Teachers	$1602 50
Sundries	220 56
Total	$1823 06

R. B. WEEKS, Ch'n. Bd. Pub. Inst.
Attest: J. L. KELLEY, Sec. and Supt.

Was Wasting Away.

"I had been troubled with kidney disease for the last five years," writes Robert R. Watts, of Salem, Mo. "I lost flesh and never felt well and doctored with leading physicians and tried all remedies suggested without relief. Finally, I tried Foley's Kidney Cure and less than two bottles completely cured me, and I am now sound and well." During the summer kidney irregularities are often caused by excessive drinking or being overheated. Attend to the kidneys at once by using Foley's Kidney Cure. J. W. McCollum & Co.

Japanese Newpaper Correspondents.

Victoria, B. C., May 25.—The steamer Shawmut, which arrived Wednesday from the Orient had among her passengers two Japanese newspaper correspondents sent to San Francisco to report the aftermath of the disaster.

It is Dangerous to Neglect a Cold.

How often do we hear it remarked: "It's only a cold," and a few days later learn that the man is on his back with pneumonia. This is of such common occurrence that a cold, however slight, should not be disregarded. Chamberlain's Cough Remedy counteracts any tendency of a cold to result in pneumonia, and has gained its great popularity and extensive sale by its prompt cure of this most common ailment. It always cures and is pleasant to take. For sale by all druggists.

CALL

PHONE NO. 7

FOR

Plumbing

AND

Tin Work

All Work Guaranteed

BAIRD HARDWARE COMPANY.

RHEUMATISM

ALMOST AS COMMON IN SUMMER AS IN WINTER.

While the damp, cold, changing weather of Winter intensifies the pains and other disagreeable symptoms of Rheumatism, it is by no means a winter disease exclusively. Through the long months of Summer its wandering pains and twitching nerves are felt by those in whose blood the uric acid, which produces the disease, has accumulated.

Rheumatism is a disease that involves the entire system. Its primary cause results from the failure of the eliminative organs, the Liver, Kidneys and Bowels, to carry out of the system the urea, or natural refuse matter. This coming in contact with the different acids of the body forms uric acid which is taken up and absorbed by the blood. This acid causes fermentation of the blood, making it sour and unfit for properly nourishing the body, and as this vital stream goes to every nook and corner of the body, the poison is distributed to all parts. The nervous system weakens from lack of rich, pure blood, the skin becomes feverish and swollen, the stomach and digestion are affected, the appetite fails and a general diseased condition of the entire system is the result.

Not only is Rheumatism the most painful of all diseases, with its swollen, stiff joints, throbbing muscles and stinging nerves, but it is a formidable and dangerous trouble. If the uric acid is allowed to remain in the blood, and the disease becomes chronic, chalky deposits form at the joints, and they are rendered immovable and stiff, and the patient left a helpless cripple for life. Every day the poison remains in the system the disease gets a firmer hold. The best time to get rid of Rheumatism is in warm weather; because then the blood takes on new life and the skin is more active and can better assist in the elimination of the poisons. With the proper remedy to force the acid out of the blood, and at the same time build up and strengten the Liver, Kidneys, Bowels and other organs of the body, Rheumatism can be permanently cured. External applications relieve the pain and temporarily reduce the inflammation, and for this reason are desirable, but they cannot have any effect on the disease. The blood is poisoned and the blood must be treated before a cure can be effected.

S. S. S., a remedy made from roots, herbs and barks, is the best treatment for Rheumatism. It goes into the blood and attacks the disease at its head, and by neutralizing the acid and driving it out, and building up the sour blood so it can supply nourishment and strength to every part of the body, it cures Rheumatism permanently. S. S. S. is the only safe cure for the disease; being purely vegetable, it will not injure the system in the least, as do those medicines which contain Potash or some other mineral ingredient. S. S. S. tones up every part of the body by its fine tonic properties. While cleansing the blood of all poisons it builds up the appetite and digestion, soothes the excited nerves, reduces all inflammation, relieves pain and completely cures Rheumatism in every form—Muscular, Inflammatory, Articular or Sciatic. If you are worried with the nagging pains of Rheumatism, do not wait for it to become chronic, but begin the use of S. S. S. and purge the blood of every particle of the poison. Write for our book on Rheumatism, and ask our physicians for any advice you wish. We make no charge for either.

SSS

THE SWIFT SPECIFIC COMPANY, ATLANTA, GA.

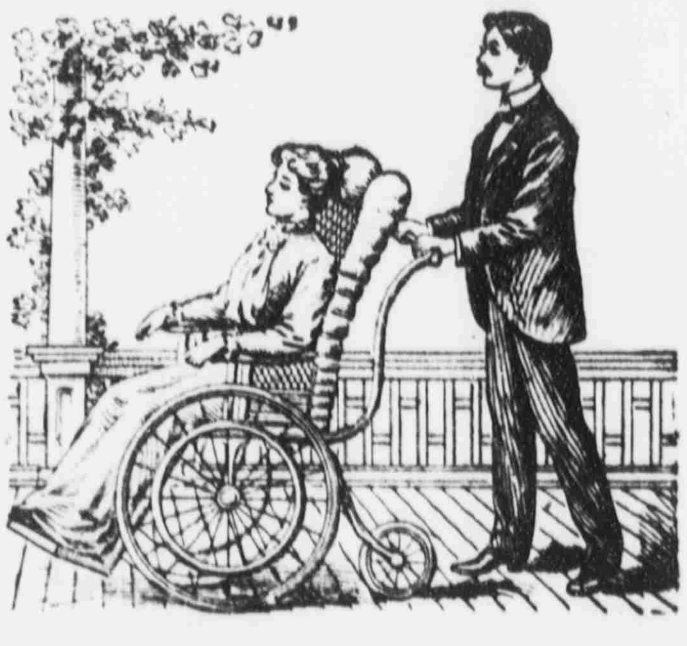

Last Summer I had a severe attack of Inflammatory Rheumatism in the knees, from which I was unable to leave my room for several months. I was treated by two doctors and also tried different kinds of liniments and medicines which seemed to relieve me from pain for awhile, but at the same time I was not any nearer getting well. One day while reading a paper I saw an advertisement of S. S. S. for Rheumatism. I decided to give it a trial, which I did at once. After I had taken three bottles I felt a great deal better, and I continued to take it regularly until I was entirely cured. I now feel better than I have for years. CHAS. E. GILDERSLEEVE.
613 32nd Street, Newport News, Va.

Miss Nora Norton,

Ladies' Novelties
and
Fancy Goods.

WATCH MY WINDOW. It may pay you.

WILLIAM ANDERSON

BICYCLES and Electrical Supplies.

Agency for leading Bicycles. Repairing done promptly. Electrical work of all kinds.

113 W. UNION ST.

T. F. THOMAS UNDERTAKING CO.

FULL LINE OF NEW GOODS....

AGENTS FOR
MONUMENTS, TOMBSTONES and IRON FENCES.
See our samples

Personal attention to all matters in this line. Mail and telegraph orders promptly attended to

Gainesville, Florida.

G. S. MERCHANT & CO.,

Retailers and Jobbers in

Staple and Fancy Groceries,

Grain, Garden Seed and Fertilizers.

SOUTH SIDE SQUARE. : : : GAINESVILLE, FLORIDA

Highest market price paid for Chickens, Eggs and other Produce.

A Complete stock of Hay, Corn, Oats, Flour, Bran, Meal, Cotton Seed Meal and Rye. We handle only the VERY BEST goods at the LOWEST PRICES, and guarantee satisfaction always

JAS. M. GRAHAM, President
GEO. W. HYDE, Vice-President
H. E. TAYLOR, Cashier
LEE GRAHAM, Asst. Cashier

THE FIRST NATIONAL BANK
OF GAINESVILLE.

THE ONLY NATIONAL BANK IN ALACHUA CO

Capital.........................$50,000 00
Surplus and Undivided Profits... 30,000 00

Does exclusively a banking business with facilities equal to any bank in the State. Solicits the accounts of Farmers, Merchants, Corporations, etc. Interest allowed by special arrangements. All business transacted promptly.
H. E. TAYLOR, Cashier.

ABSTRACT & REALTY COMPANY

(Incorporated)

E. E. VOYLE, MGR.

Abstracts of Title and full information furnished regarding lands in this county. Our manager has lived in this county thirty years and is thoroughly conversant with land titles.

E. E. VOYLE,

FIRE, ACCIDENT, BURGLARY AND INDEMNITY INSURANCE. Representing a number of prominent American and English companies.
REAL ESTATE AND CITY LOANS.
Gainesville : : Florida

NEWS FROM ALL PARTS OF FLORIDA

Brief Happenings From Various Sections of State.

THE MOST IMPORTANT EVENTS

Transpiring in "The Land of Flowers." Things "Boiled Down" to Suit the Busy Reader—Items of Interest to All Classes.

The ninth annual report of the Railroad Commission for the State of Florida has just been issued.

With a new bank, saw-mill, ice factory, laundry and various other enterprises, Starke is forging to the front.

The people of Pensacola are rejoicing over the fact that they may yet have a new depot. A new depot is badly needed in Pensacola.

Reports from the vegetable belt of East Levy county state that the vegetables are bringing excellent prices, and the truck growers are happy.

The Elks of Ocala have tendered the use of their club rooms to the local committee on arrangements for the annual meeting of the State Press Association.

Live Oak finds another cause for self congratulations in the recent annual report of the city treasurer. There is a much larger balance on hand than there was last year.

Elbert Singleton was held up by Gus Bradley and relieved of $35 00. Both parties of Tampa and both negroes. Bradley has been arrested and will await action of the criminal court.

During an electrical storm early Tuesday morning, the flag-staff over the Hotel Hibiscus, in West Palm Beach, was struck by lightning and shattered. No further damage was done, except the tearing away of a few shingles.

A meeting of the Dade County Republican Executive Committee was held in Miami Wednesday, when it was decided to hold a county convention on June 26th, for the purpose of nominating a full county ticket. The usual claim is being made that the Republicans are strong, etc.

The town council at Perry last week appointed a man by the name of Sutton, from Georgia, as marshal of that city. Saturday night some of the citizens of that place concluded to try his metal and held him up in the streets, telling him they would show who was marshal. A scuffle ensued, when Sutton drew his 44 and plunked one man in the legs, breaking the bones, when the rest of the crowd scattered. This is one way Mr Sutton had of proving that he was marshal of the town of Perry.

Postmaster Robbed.

G. W. Fouts, postmaster at Riverton, Ia., nearly lost his life and was robbed of all comfort, according to his letter, which says: "For 20 years I had chronic liver complaint, which led to such a severe case of jaundice that even my finger nails turned yellow; when my doctor prescribed Electric Bitters, which cured me and have kept me well for eleven years." Sure cure for biliousness, neuralgia, weakness and all stomach, liver, kidney and bladder derangements. A wonderful tonic. At all drug stores. 50 cents.

HEALTH IN GAINESVILLE

J. W. McCollum & Co. Say Care of Digestion Solves Problem of Long Life.

J. W. McCollum & Co. believe that the problem of long life is solved by proper care of the digestive organs. Let the stomach get out of condition and soon there will be nervousness, irritation, furred tongue, specks before the eyes, weakness, debility, indigestion, and other physical and mental troubles that directly result from a weakened stomach.

Of all the vital organs, the stomach is the most frequently abused, and hence, the one which most frequently fails, and so with the discovery of a remedy like Mi-o-na stomach tablets which is sold on an absolute guarantee to strenghten the digestive system, aid in assimilation of food, and cure all troubles caused by indigestion an important step has been taken towards solving the question of good health and long life.

J. W. McCollum & Co. sell Mi-o-na on an absolute guarantee to refund the money if it does not cure. A large box of the tablets costs but 50 cents, if it helps you; nothing if it fails.

Mozley's Lemon Elixir.

THE BEST FAMILY MEDICINE

For Constipation, Biliousness, Indigestion, Sour Stomach, Colic, Dizziness, Headache and anything caused by a disordered Liver. Removes

"That Drowsy Feeling"

by putting your digestive organs to work, increasing your appetite, and, in fact, makes you feel like a *"NEW MAN."*

50c. and $1.00 per Bottle at all Drug Stores.

One Dose Convinces.

BIG LAND PURCHASE.

T. R. Pickett & Son Secure Valuable Timber in Taylor County.

T. R. Pickett, senior member of the firm of T. R. Pickett & Son, manufacturers of lumber, Half Moon, was in the city Saturday, being en route home from Perry, in the viciniyt of which place he has purchased a large tract of timber land.

Mr. Pickett expects in the next few months to begin the erection of a fine mill on the premises. He has sufficient timber to last him for the next few months at Half Moon, after which he will move to Taylor county. He is a native of this county, having been born and reared near Archer, but inasmuch as timber is becoming scarce here, he was compelled to hunt another location.

The Taylor County Herald of the 18th inst. has the following to say regarding the purchase:

"T. R. Pickett & Son of Newberry have this week purchased several thousand acres of sawmill timber beyond the Fenholloway river about six miles from Perry along the A. C. L. right of way. We understand it is their purpose to begin operating as early as possible, by first putting up a small mill with which to cut timbers for a larger mill to be ready for operation when the railroad is completed to their lands. The sale was made by T. H. Rushing, agent, of Tifton, Ga."

Fortunate Missourians.

"When I was a druggist at Livonia, Mo.," writes T. J. Dwyer, now of Graysville, Mo., "three of my customers were permanently cured of consumption by Dr. King's New Discovery, and are well and strong today. One was trying to sell his property and move to Arizona, but after using New Discovery a short time he found it unnecessary to do so. I regard Dr. King's New Discovery as the most wonderful medicine in existence." Surest cough and cold cure and lung healer. Guaranteed by all druggists. 50c and $1. Trial bottle free.

The Heart an Inner Garden.

He who would have beautiful roses in his garden must have beautiful roses in his heart. It is the inner garden. He must love them well and always. To win he must woo, as Jacob wooed Laban's daughter, though drought and frost consume. He must have not only the glowing imagination, the enthusiasm and the passion, but the tenderness, the thoughtfulness, the reverence of love.—Dean Hole.

Not if as Rich as Rockefeller.

If you had all the wealth of Rockefeller, the Standard Oil magnate, you could not buy a better medicine for bowel complaints than Chamberlain's Colic, Cholera and Diarrhoea Remedy. The eminent physician cannot prescribe a better preparation for colic and diarrhoea, both for children and adults. The uniform success of this remedy has shown it to be superior to all others. It never fails, and when reduced with water and sweetened, is pleasant to take. Every family should be supplied with it. Sold by all druggists.

A Mean Insinuation.

Miss Ingenue—Aren't you nearly ready to go to the ball? Miss Passay—I haven't made up my mind to go yet. Miss Ingenue—Oh, do you have to make that up too?—Cleveland Leader.

Best for Women and Children.

On account of its mild action and pleasant taste Orino Laxative Fruit Syrup is especially recommended for women and children. It does not nauseate or gripe like pills and ordinary cathartics. Orino Laxative Fruit Syrup aids digestion and stimulates the liver and bowels without irritating them. Remember the name Orino and refuse substitutes. J. W. McCollum & Co.

Low Rates

VIA

Southern Railway

From JACKSONVILLE

$16.25 Nashville, Tenn., and return. Tickets on sale June 10, 11, 12, 18, 19, 20, limited 15 days. Extension Sept. 30, 1906.

$32.40 New Haven, Conn., and return. Tickets on sale June 2-5, limited June 9. Extension June 30, 1906. Stop-overs, Washington, Baltimore, Philadelphia, New York.

$35.90 Boston, Mass., and return. Tickets on sale May 31 to June 18. Extension July 15, 1906. Stop-overs, Washington, Baltimore, Philadelphia, New York.

$14.65 Asheville, N. C., and return. Tickets on sale June 7, 8, 9, 14, 15, 16, limited June 27, 1906.

$20.40 Louisville, Ky., and return. Tickets on sale June 10, 11, 12, limited June 22. Extension July 23, 1906.

$23.35 Hot Springs, Va., and return. Tickets on sale June 9, 10, 11, limited June 19, 1906.

$16.65 Knoxville, Tenn., and return. Tickets on sale June 17, 18, 19, 23, 24, 30, July 7, 14, 15, limited fifteen days. Extension Sept. 30, 1906.

$14.65 Asheville, N. C., and return. Tickets on sale June 26, 27, 28, limited July 10, 1906.

$16.35 Monteagle, Tenn., and return. Tickets on sale June 29, 30, July 3, 5, limited Aug. 31, 1906. Extension Oct. 31, 1906.

$32.10 Milwaukee, Wis., and return. Tickets on sale Aug. 10, 11, 12, limited Aug. 22, 1906.

Passenger and Ticket Office
108 W. Bay St. Phone 743.

J. C. LUSK,
District Passenger Agent.
JACKSONVILLE, - - FLORIDA.

LOW ROUND-TRIP RATES VIA L. & N. R. R.

The Louisville & Nashville Railroad will sell round-trip rates from Jacksonville to points shown on dates indicated. Proportionately low rates from other points.

$20.40—Louisville, Ky., and return. Tickets sold June 10th, 11th and 12th, with final limit June 23rd. By payment of fee of 50 cents tickets can be extended until July 23rd.

$16.25—Nashville, Tenn., and return. Tickets sold June 10th, 11th, 12th, 18th, 19th and 20th and July 5th, 6th and 7th, with final limit 15 days from date of sale. By payment of fee of 50 cents and depositing ticket same can be extended until September 30th.

$16.65—Knoxville, Tenn., and return. Tickets sold June 17th, 18th, 19th, 23rd 24th and 30th and July 7th, 14th and 15th. Final limit of tickets 15 days from date of sale. Tickets can be extended by payment of fee of 50 cents and depositing with special agent until September 30th.

$77.50—San Francisco and Los Angeles and return. Tickets sold June 24th to July 6th, inclusive. Final limit September 15th. Liberal stop-overs allowed. Passengers can go one route and return another.

$42.65—Denver, Colorado Springs or Pueblo, Col., and return. Tickets sold July 9th to 14th. Final return limit August 20th. Liberal stop-overs allowed at Colorado common points.

$32.10—Milwaukee, Wis., and return. Tickets sold August 10th, 11th and 12th. Final return limit August 22nd.

Daily May 25th to September 30th, inclusive, round-trip summer tourist tickets will be on sale to various resorts. Full information, schedules, time tables, etc., will be furnished promptly on application to

G. E. HERRING,
Fla. Pass. Agent L. & N. R. R., 118 W. Bay St., Jacksonville, Fla.

Stop! Think! Investigate!!

$1,000 HOME OR FARM

PAID FOR IN 10 1-2 YEARS AT $7.50 PER MONTH

Over Half-Million Contracted in Loans in South Carolina

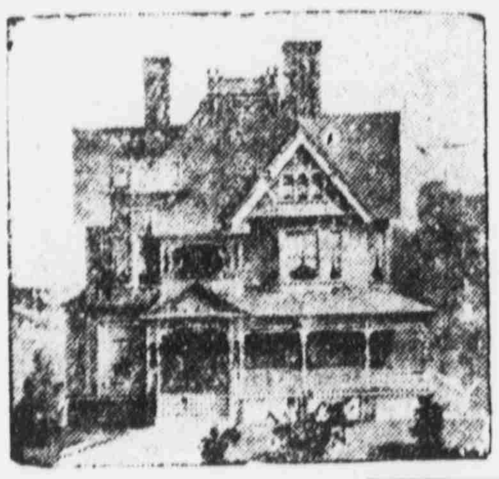

By taking out a Home Purchasing Contract with us, paying $6 per month until you have paid in $72, you are eligible to a loan of $1,000 to by a home or business place. We give you six or twelve months to pay in the necessary $72, which is credited to you when the loan is made, less $18 for expenses, deeds, etc.

THE
Standard Trust Co.
BIRMINGHAM, ALA.

☞ Responsible agents wanted in every town in the State. For further information call at 109 East Main St. North, Gainesville, Fla.

W. T. JACKSON, State Manager.

...EAST FLORIDA TELEPHONE COMPANY...

Head Office: Gainesville, Fla. Toll Stations: Brown House and Dolph Vidal's.

This Company has connections with the following points, and business men will make money by using these lines in transacting business:

Alachua,
Archer,
Arredondo,
Bland,
Bronson,
Campville,
Clark,
Clyatt,
Dutton,
Double Sink,
Dunnellon,
Eve,
Evinston,
Fort White,
Fairbanks,
Grove Park,
Hague,
Haynesworth,
Hawthorn,
High Springs,
Judson,
Juliette,
Kanapaha,
Kirkwood,
LaCrosse,
Lake City J'nct'n
Micanopy,
Meredith,
Montbrook,
Morriston,
McIntosh,
Newberry,
Orange Lake,
Palmer,
Prairie Creek,
Raleigh,
Rochelle,
Rocky Point,
Romeo,
Rex,
Rock Springs,
Suwannee River
Tacoma,
Tyler,
Tioga,
Trenton,
Williston,
Wacahoota.

THE ALACHUA COUNTY ABSTRACT CO., Inc.

ESTABLISHED 1886.

The question of Title the first consideration for the investor.

Renders reliable services of every sort along the line of Land Titles in the State of Florida, particularly Alachua county.

SPECIALTIES: Abstracts of Titles; Tax Sale Searches; Agents for Non-Resident Land Owners; Plats of Counties, Towns, Etc.

References: First National Bank of Gainesville. H. F. Dutton & Co., Bankers.

Established 1878

H. F. DUTTON & CO.

BANKERS.

Do a general banking business, buy and sell Foreign and Domestic Exchange. The accounts of banks, bankers, corporations, farmers, merchants and others received on favorable terms. Special facilities fo making collections on all accessable points in the United States.

GAINESVILLE, FLORIDA

Gainesville & Gulf Railway Company

THE FRUIT & VEGETABLE ROUTE OF FLORIDA.

Time Table in effect March 25, 1906.

No. 5. Daily Ex Sun	No. 3. Daily	No. 1. Daily.	STATIONS.	No. 2. Daily.	No. 4 Daily.	No. 8 Daily Ex Sun
Lv P M	Lv A M	Lv P M		Ar. A M	Ar P M	Ar A M
	9 00	8 20	Sampson City	7 00	7 15	
	9 12	8 32	Graham	6 45	7 03	
	9 25	8 40	Cyril	6 35	6 50	
	9 45	8 55	Bellamy	6 28	6 30	
	10 00	9 08	Ellithorpe	6 12	6 14	
	10 10	9 15	A. C. L. Crossing	6 05	6 05	
	10 15 Ar	9 20 Ar	Gainesville	6 00	6 00 lv	
4 10 Lv	12 00 Lv				5 00 ar	11 10
4 13	12 02		S. A. L. Crossing		4 58	11 07
4 20	12 08		Lower Switch		4 57	11 05
4 25	12 18		Cannon's Crossing		4 45	10 50
4 40	12 22		Rocky Point		4 40	10 40
4 55	12 35		Wacahoota		4 20	10 20
5 10	12 47		Clyatt		4 10	10 05
5 15	12 50		Kirkwood		4 05	10 00
5 20	12 55		Tacoma		4 00	9 50
5 30	1 05		Micanopy		3 45	9 40
5 37	1 15		Tuscawilla		3 25	9 10
5 40	1 20		Lake Simonton		3 20	9 05
5 45	1 25		Hickman		3 10	8 55
5 50	1 30		Southside		3 05	8 50
5 55	1 35		Dungarvan		2 55	8 45
6 00	1 45		Irvine		2 47	8 40
6 05	1 50		Fort Drane		2 37	8 20
6 10	2 00		Fairfield		2 30	8 15
Ar P M	Ar P M	Ar P M		Lv A M	Lv P M	Lv A M

No. 3 and No. 4 will not run between Gainesville and Fairfield on Sunday.

J. B. CUTLER, Gen'l Sup't. L. E. BARKER, Traffic Mg'r

THE NEWS FROM MELROSE.

Return of Camping Party—Other Notes of Personal Interest.

Melrose, May 25—Twenty-four of the young people of Melrose went on a camping trip to Lake Geneva last Thursday, returning Saturday; they took two tents along and had a most enjoyable time, fishing and bathing. A large turtle furnished a welcome addition to the larder. It is likely that another trip will be arranged for the next full moon.

Mrs. S. Coward and children, accompanied by Miss Nettie Huffman, have returned from a visit to Waldo.

Mr. and Mrs. H. Barnett of Jacksonville spent Sunday in Melrose.

Miss Essie Sale, assistant teacher at the Melrose school, left Sunday for her home in Madison, Miss Mame Robinson replacing her.

Miss Florrie Corpew and her brother, Marion, from Miami, are visiting Mrs. Sickle.

Lottie, Lula and Watson Lawler returned Wednesday from Southerland College, where they have been attending school.

The so-called "Pumpkin Patch" has been purchased by L. M. Pearsall of Westfield, N. J.

E. F. Ford is repainting "Montclair Cottage" on Bellamy avenue.

N. Price is busy hauling crates of cans for his cannery. He expects to fill most of them with peaches, for which he finds a ready sale.

Stop Grumbling

If you suffer from rheumatism or pains, for Ballard's Snow Liniment will bring quick relief. It is a sure cure for sprains, rheumatism, contracted muscles and all pains—and within the reach of all. Price, 25c, 50c, $1. C. R. Smith, Tenaha, Tex., writes: "I have used Ballard's Snow Liniment in my family for years and have found it a fine remedy for all pains and aches. I recommend it for pains in the chest." Sold by W. M. Johnson.

Those Beardless Angels.

The Right Rev. Richard H. Wilmer, late bishop of Alabama, was remarkable at once for his piety and his humor. When some one asked him why it was that the pictures and figures of men angels as well as female angels were represented without beards the bishop replied promptly that it seemed to be easy enough to make angels out of women, but that men could only get into heaven by a "close shave."—Richmond Times-Dispatch.

Do You Love

Your baby? You wonder why he cries. Buy a bottle of White's Cream Vermifuge and he will never cry. Most babies have worms, and the mothers don't know it. White's Cream Vermifuge rids the child of worms and cleans out its system in a pleasant way. Every mother should keep a bottle of this medicine in the house. With it, fear need never enter her mind. Price 25c. Sold by W. M. Johnson.

I know of no real worth but that tranquil firmness which braves dangers without rashness.—Stanislaus.

A careful wife will always keep supplied with

BALLARD'S SNOW LINIMENT

A Positive Cure For

Rheumatism, Cuts, Old Sores, Sprains, Wounds, Stiff Joints, Corns, Bunions and all Ills.

SHE KNOWS.

Mrs. C. H. Runyon, Stanberry, Mo. writes: I have used Snow Liniment and can't say enough for it, for Rheumatism and all pains. It is the most useful medicine to have in the house."

Three Sizes 25c, 50c, $1.00

Ballard Snow Liniment Co.
ST. LOUIS, MO.,

Sold and Recommended by
W. M. JOHNSON, Gainesville.

Women sufferers should use

HERBINE
TRADE MARK.

DON'T

let yourself to be miserable. Why suffer from severe headaches, have fainting spells and be fretful? Your liver needs attention. Try Herbine the great liver regulator.

CURES Constipation, Biliousness, Chills and Fever and all Liver Complaints.

Mrs. E. C. Morrison, Houston, Texas, writes: "I have suffered for years from severe headaches, dizziness and fainting spells. I received no relief until I tried Herbine, and was completely cured. I use it always."

— PRICE 50c. —

Ballard Snow Liniment Co.
ST. LOUIS, - MISSOURI.

Sold and Recommended by
W. M. JOHNSON, Gainesville.

A Transformation Scene.

A fashionable audience in Paris listened to a lecture on chemistry by a celebrated chemist. At the conclusion of the lecture a lady and gentleman who were among the first to leave the hall had reached the open air when the lady caught her escort staring at her. "What is the matter?" asked the madame in surprise. "Pardon me, but you are quite blue!" The lady returned to the hall and approached a mirror. She started back in horror. The rouge upon her cheeks had been converted into a beautiful blue by the chemical decomposition which had taken place under the influence of the gases which had been generated during the lecture. The majority of the women in the audience had suffered in a similar manner. There were all sorts of colors—blue, yellow, violet and black. Some whose vanity had induced them to put ivory on the skin, coral on the lips, rouge on the cheeks and black on the eyebrows had undergone a ludicrous transformation.

The Life Insurance

Muddle has started the public to thinking. The wonderful success that has met Ballard's Horehound Syrup in its crusade on coughs, influenza, bronchitis and all pulmonary troubles—has started the public to thinking of this wonderful preparation. They are all using it. Join the procession and down with sickness. Price 25c, 50c and $1. Sold by W. M. Johnson.

Cheap Medicine.

The occidental physician is not without honor in the orient. The Calcutta Statesman tells how a doctor in a Bengal hospital had a bearskin doormat. In a few days it was plucked entirely bare. Whatever ailments the patients complained of, they regarded a few hairs from the doctor's mat as more curative than the medicines he prescribed.

Deaths From Appendicitis

Decrease in the same ratio that the use of Dr. King's New Life Pills increases. They save you from danger and bring quick and painless release from constipation and the ills growing out of it. Strength and vigor always follow their use. Guaranteed by all druggists. 25c. Try them.

From Bad to Worse.

"A few years after people gits too old to believe in Santy Claus," said Uncle Eben, "deys apt to stadt in believin' in race boss tips, which is wuss."—Washington Star.

If the Baby is Cutting Teeth

Be sure and use that old and well-tried remedy, Mrs. Winslow's Soothing Syrup, for children teething. It soothes the child, softens the gums, allays all pain, cures wind colic and is the best remedy for diarrhoea. Twenty-five cents a bottle.

There always is a sense of satisfaction in hearing abused those one dislikes.—Philadelphia Bulletin.

A Mountain of Gold

Could not bring as much happiness to Mrs. Lucia Wilke of Caroline, Wis., as did one 25c box of Bucklen's Arnica Salve, when it completely cured a running sore on her leg, which had tortured her 23 long years. Greatest antiseptic healer of piles, wounds and sores. 25c at all drug stores.

Sea Water.

Sea water is a complicated mixture of a great variety of substances. Roughly speaking, it consists of 96½ per cent of fresh water plus 3½ per cent of mineral salts. Three fourths of these salts are chloride of sodium, or common table salt, and the next largest constituent is chloride of magnesium. After these come sulphate of magnesium, sulphate of lime, sulphate of potash, bromide of magnesium and carbonate of lime. In addition to these substances sea water contains minute quantities of quite a variety of elements, including iodine, phosphorus and arsenic. It also contains some silver, copper, zinc, nickel, cobalt, iron and gold. There is said to be 2 cents' worth of gold in every pailful of sea water, but as yet nobody has found a way to extract it. Copper and zinc are found in some seaweeds, and certain species of coral is three-millionths silver.

Pirating Foley's Honey and Tar.

Foley & Co., Chicago, originated Honey and Tar as a throat and lung remedy, and on account of the great merit and popularity of Foley's Honey and Tar many imitations are offered for the genuine. These worthless imitations have similar sounding names. Beware of them. The genuine Foley's Honey and Tar is in a yellow package. Ask for it and refuse any substitute. It is the best remedy for coughs and colds. J. W. McCollum & Co.

Method in Her Madness.

Clarissa—Why, you silly thing! What are you putting your damp hands out on the window sill for? You'll get them all rough and red. Annabel—Yes, I know. But Mr. de Million thinks that every woman ought to do all sorts of housework, and I'm getting my hands ready to show off tonight.

If You Don't

Succeed the first time use Herbine and you will get instant relief. The greatest liver regulator. A positive cure for constipation, dyspepsia, malaria, chills and all liver complaints. Mr. C——, of Emory, Tex., writes: "My wife has been using Herbine for herself and children for five years. It is a sure cure for constipation and malaria fever, which is substantiated by what it has done for my family." Sold by W. M. Johnson.

Pure Milk.

"Is this pure milk?" said the inquisitive lady customer.

"Yes," replied the milkman. "We sell the cream separately."—Detroit Free Press.

Art thou in misery, brother? Then I pray be comforted. Thy grief shall pass away. Art thou elated? Ah, be not too gay. Temper thy joy. This, too, shall pass away.—Paul H. Hayne.

CASTORIA
For Infants and Children.
The Kind You Have Always Bought
Bears the Signature of Chas. H. Fletcher.

A bill is better receipted, and an old chair is better reseated, and that is the resemblance between them, although neither of 'em looks at all like the other.

Stomach Troubles.

Mrs. Sue Martin, an old and highly respected resident of Faisonia, Miss., was sick with stomach trouble for more than six months. Chamberlain's Stomach and Liver Tablets cured her. She says: "I can now eat anything I want and am the proudest woman in the world to find such a good medicine." For sale by all druggists.

...B. SHACKELTON...

Painter,
Decorator and
Paper Hanger.

204 East Main St., S., Gainesville, Fla.

All kinds of outside and inside work promptly and neatly executed.

PAPER HANGING and SIGN WRITING a Specialty.

Stanton Foundry & Machinery Co., Inc.
PALATKA, -:- FLORIDA.
—Manufacturers of—
Iron and Brass Castings and Machinery,
Grate Bars, Phosphate Castings,
Railroad and Mill Castings
and Repairs.
CAST EVERY DAY.
Our machine shop facilities second to none in the State. SEND US YOUR ORDERS.

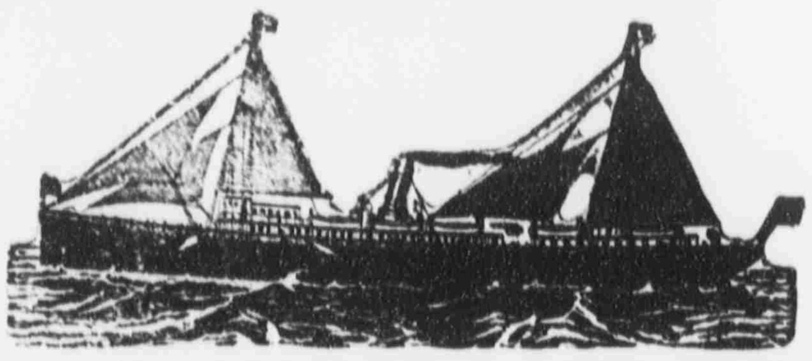

CLYDE LINE

FOUR SAILINGS EACH WEEK!!
BETWEEN
Jacksonville and New York,
Calling at CHARLESTON, S. C., both ways.
The Finest Steamships in the Coastwise Service
Clyde New England and Southern Lines
Freight Service Between JACKSONVILLE, BOSTON and PROVIDENCE and All Eastern Points,
Calling at Charleston both ways.
SEMI-WEEKLY SAILINGS
Southbound.............................From Lewis' Wharf, Boston
Northbound..................From Foot of Catherine st., Jacksonville

Clyde St. Johns River Line
Between JACKSONVILLE and SANFORD
Stopping at Palatka, Astor, Beresford (DeLand), and Intermediate Landings on St. Johns River.
STEAMER
"CITY OF JACKSONVILLE"
Is appointed to sail as follows: Leave Jacksonville Sundays, Tuesdays and Thursdays, 3:30 p. m. Returning, leave Sanford Mondays, Wednesdays and Fridays, 9:30 a. m.

Southbound. Read down.	SCHEDULE	Northbound. Read up.
Leave 3:30 pm	Jacksonville	Arrive 2:00 am
8:45 pm	Palatka	Leave 8:00 pm
3:00 am	Astor	3:30 pm
	Beresford (DeLand)	1:00 pm
Arrive 8:30 am	Sanford	9:30 am
10:00 am	Enterprise	10:00 am

GENERAL PASS. AND TICKET OFFICE, 122 W. BAY ST., JACKSONVILLE
F. M. IRONMONGER, JR., Asst Gen Pass. Agt., 122 West Bay st., Jacksonville, Fla.
W. G. COOPER, Jr. Freight Agent, C. P. LOVELL, Superintendent, Foot of Hogan street, Jacksonville, Fla.
A. C. HAGERTY, Gen. East'n Pass. Agt., New York CLYDE MILNE, Gen. Frt. Agt., New York
THEO. G. EGER, Vice-President and General Manager.
General Office, Pier 36 North River. Branch, 290 Broadway, New York

B. F. JORDAN
INSURANCE
FIRE, LIFE AND ACCIDENT IN THE OLDEST AND BEST COMPANIES
PORTER BLOCK GAINESVILLE

Help is Offered to Worthy Young People.

We earnestly request all young persons, no matter how limited their means or education, who wish to obtain a thorough business training and a good position, to write by FIRST mail for our GREAT HALF-RATE OFFER. Success, Independence and probable Fortune are guaranteed. Don't delay. Write today. THE GA.-ALA. BUS. COLLEGE, Macon, Ga.

SHERIFF'S SALE.

Under and by virtue of a fi fa issued out of the County Judge's Court, Alachua county, Florida, wherein A. B. Vance is plaintiff and J. L. Stephens is defendant, and said fi fa being directed to all and every the sheriffs of the State of Florida, greeting, I, L. W. Fennell, sheriff of Alachua county, Florida, have levied upon and will sell before the court house door in the City of Gainesville, Alachua county, Florida, on Monday, the 4th day of June, A. D. 1906, the same being legal sale day, between the legal hours of sale, to the highest and best bidder therefor, for cash, the following described property, situated in Alachua county, Florida, towit: An undivided half-interest in and to the Sw¼ of the Se¼ and S½ of the Sw¼ of Section 36, Township 7, S of Range 21 E.; also the N½ of Ne¼ and N½ of Se¼ of the Ne¼ and Ne¼ of Nw¼ and S½ of Ne¼ of Se¼ and Se¼ of Se¼ of Section 1, Township 8, S. of Range 21 E., also the Ne¼ of Ne¼ and Sw¼ of Ne¼ of Section 12, Township 8, S of Range 21 E., also the N½ of Nw¼ and Sw¼ of Nw¼ and N½ of Sw¼ of Section 6, Township 8, S. of Range 22 E.; together with all and singular the tenements, hereditaments and appurtenances to the same belonging or anywise appertaining. The said above undivided one-half interest levied upon and to be sold as the property of J. L. Stephens to satisfy said fi fa and costs.

May 5th, 1906. L. W. FENNELL,
Sheriff of Alachua Co., Florida.
CARTER & LAYTON,
Attorneys for Plaintiff.

GOOD BREAD AIDS DIGESTION

And keeps one relieved of "that tired feeling" which heavy, soggy bread is bound to create.

IT'S YOUR OWN FAULT

If you do not keep good, wholesome Bread on your table, for it is made fresh every day and delivered at your door by

KEYSTONE BAKERY.
Phone 165. K. T. SCHAFER, Prop.

BUSINESS CARDS

H. C. SPENCER, M. D.,
PHYSICIAN AND SURGEON.
Office Hours: 10 a. m. to 12 m.; 2 p. m. to 4 p. m.; Tuesday, Thursday and Saturday, 7 to 9 p. m.
Office in Porter Block. Phone 171.
GAINESVILLE, - - FLORIDA

DR. DeVERE B. MORRIS,
....DENTIST....
Office over Marcus Endel's. Phone 79. rings

J. A. CARLISLE,
ATTORNEY AT LAW
And Solicitor in Equity
Real Estate, Conveyancing and General Practice. All business promptly attended to. Office next door to Sun office. GAINESVILLE, FLORIDA.

FERDINAND BAYER,
ATTORNEY AT LAW,
GAINESVILLE, - - FLORIDA.
Can sell your city property, (improved and unimproved), phosphate, trucking and farming lands. Send him a list of what you offer for sale. 2142m.

W. E. BAKER,
ATTORNEY-AT-LAW,
...SOLICITOR IN CHANCERY....
GAINESVILLE, Alachua Co., FLA.,
Office in Endel Block

DR. J. H. ALDERMAN,
DENTIST.
Over Dutton & Co's Bank. Gainesville

DR. GORDON B. TISON
DENTIST.
Office in Miller Law Exchange
GAINESVILLE, FLA.

Advertise in The Sun.

NEWS OF CITY AND COUNTY CONDENSED

Matters of General Interest Gathered by Our Reporters.

PERSONAL AND SOCIAL ITEMS

What Has Happened and What is Going to Happen Told in Short Paragraphs So That "He Who Runs May Read" it in The Sun.

Fewer Gallons; Wears Longer; Devoe.

Ladies' calling cards in latest styles at Sun office.

For Sale—Young Jersey calves. Andrews Dairy.

If you wear shoes, then visit the New York Racket.

James Harrison of Clyatt was trading in the city yesterday.

Try a pair of King Quality shoes for men. New York Racket.

For Rent—Cottage in East Gainesville. Apply to Mrs. S. L. Pound.

The Sun Industrial Edition sent to any address, postage free, for 10 cents.

Miss Maria Strickland of Paradise spent yesterday with friends in this city.

Umbrellas, unexcelled in values; prices that defy competition. L. C. Smith.

Miss Daisy Hicks, a charming young lady of Waldo, was shopping in the city yesterday.

Wanted—Fifteen trackmen. Wages, $1.50 per day. Apply J. P. Lynch, Fairbanks, Fla.

J. R. Smith has returned to his home at Trenton, after a couple of days spent in this city on business.

J. E. Hill of Santa Fe, who has been attending the session of the circuit court, has returned to his home.

Wanted to Buy—Good horse or mule and wagon. Apply sewerage contractor's office, East Main street South.

It's different. There's nothing like the "Blue Ribbon Flavor." Ask your grocer for Blue Ribbon Lemon or Vanilla next time.

Ticket No 580 wins the $3 50 shoes given away by Hyde & Tench for week ending May 26. No 181 is second. Look your tickets over.

T. J. Williams of Lakeland, one of the prominent citizens of that town, has returned to his home, after a few days spent here on business.

The Gainesville Ice Company, manufacturers of compressed and crystal ice. Delivered to all parts of the city. City trade a specialty. Telephone 211.

Specials for Monday—15 bars Ark soap for 25c, 7 bars Octagon soap for 25c, 7 packages Gold Dust for 25c, 1 dozen Cuban Boy matches for 10c. New York Racket.

William Littledale of Hawthon, traveling representative of the E. J. Smith Company, manufaturers of candy, Jacksonville, was in the city yesterday in the interest of his firm.

Hon. R. B. Weeks of Hawthorn and Hon. T. A. Doke of Santa Fe were in the city yesterday. Both are members of the school board, and came to attend an adjourned meeting of the board.

Remember that A. B. Oliver, having bought the stock of the Cash Grocery Company, will hold a special sale on Monday, Tuesday and Wednesday. Goods sold at actual cost. Terms spot cash.

J. P. Prevatt of Wauchula, who has been attending the University High School in this city, has returned to his home. He is a brother of Mrs. W. W. Colson, and was a guest of the Colson family during the term. He expects to return next season.

DeWitt Hague, son of Mr. and Mrs. W. C. Hague of Hague, returned to his home yesterday, after attending the session of the University High School here. DeWitt is a bright young fellow, and his many friends here hope to have him return next term.

Ed Hudson of Hampton is spending a day or two with his family here. Mr. Hudson formerly resided in North Gainesville, but is now owning and conducting a sawmill near Hampton which is paying him handsomely. His friends are glad to learn that he is prospering.

Wm. Anderson returned yesterday from Jacksonville, where he has been on business. Mr. Anderson is a lineman in the employ of the Southern Bell Telephone and Telegraph Company, and went to Jacksonville to assist in reconstructing the lines of the company which were incapacitated by the recent heavy weather.

To Beautify Your Complexion

IN TEN DAYS, USE

NADINOLA

THE UNEQUALED BEAUTIFIER

(Formerly advertised and sold as Satinola.)

NADINOLA is guaranteed and money refunded if it fails to remove freckles, pimples, tan, sallowness, liver-spots, collar discolorations, black-heads disfiguring eruptions, etc., in twenty days. Leaves the skin clear, soft, healthy, and restores the beauty of youth. Endorsed by thousands. Price 50 cents and $1.00 at all leading drug stores, or by mail. Prepared by **National Toilet Co., Paris, Tenn.**

Sold in Gainesville by J. S. Bodiford & Company, W. M. Johnson, and J. W. McCollum & Company.

C. W. Wells of Alachua was among those who paid Gainesville a visit yesterday.

Nicely furnished rooms to rent on block adjoining square; gentlemen preferred. Inquire at this office.

W. M. Burch and F. H. Clyatt of Clyatt station, on the Gainesville and Gulf, were in the city yesterday.

Marvin Hulme of Hawthorn, who has been on a visit to his uncle, Mr. Kinnebrew, has returned to his home.

F. T. McCormick representing G. S. Baxter & Co., crossties and lumber, has returned from a business trip to Starke and other points.

Ladies, let us show you our samples of visiting cards. The new Tiffany script is now all the rage. All sizes and thickness cards in stock.

Chas. V. McQueen of Newberry, one of the widely known and most prominent citizens of that section, was transacting business in this city yesterday.

A. G. Gates of Ocala was registered at the Brown House yesterday. Mr. Gates is a wagon and buggy manufacturer of the Brick City and one of its leading citizens.

The famous Fay-Sholes typewriter, the standard of excellence, perfection and durability, for sale at The Sun office, cash or easy terms to responsible parties. Also one second-hand Smith-Premier, in good condition, at a bargain.

Nicholas Bures has opened a skating rink on the second floor of the building occupied by S. F. Brooks, the grocer. This resort was opened on Friday evening, and from the patronage so far extended promises to prove quite successful.

The Gainesville Skating Rink is located upstairs, over store of S. F. Brooks, west side square. Hours: 8:30 to 11 a. m.; 2 to 5 p. m., and 7:30 to 10 p. m. Special ladies' day on Tuesdays from 2 to 5 o'clock. Admission, 10 cents; skates, 15 cents.

Groceries at cost. Beginning Monday morning, May 28, and continuing until Wednesday night, I will sell the entire stock of the Cash Grocery Company, west side square, at actual cost. Now is the time to buy, as you will save about 25 per cent. Terms positively cash. A. B. Oliver.

READ THIS.

Lexington, Tenn., June 4, 1901.

This is to certify that I have used the Texas Wonder, Hall's Great Discovery, for kidney trouble and have been very greatly benefited and I can cheerfully recommend it to the public.

J. O. CORLTON, Ex-Sheriff.

A TEXAS WONDER.

One small bottle of the Texas Wonder, Hall's Great Discovery, cures all kidney and bladder troubles, removes gravel, cures diabetes, seminal emissions, weak and lame backs, rheumatism and all irregularities of the kidneys and bladder in both men and women, regulates bladder troubles in children. If not sold by your druggist, will be sent by mail on receipt of $1. One small bottle is two months' treatment and seldom fails to perfect a cure. Dr. Ernest W. Hall, sole manufacturer, P. O. box 229, St. Louis, Mo. Send for testimonials. Sold by J. W. McCollum & Co.

Beautiful line of ladies' muslin underwear at lowest prices. New York Racket.

Monroe Venable, the naval stores operator of Archer, was among the business visitors to this city yesterday.

Lost—Six silk handkerchiefs and two pieces ($2\frac{1}{2}$ yards) insertions between my house and the store. Mrs. Royal Cook.

Miss Mary Vaught, a charming young lady of Harrodsburg, Ky., is in the city on a visit to Miss Louise Powell.

Mrs. J. A. Williams of Alachua has returned to her home, after a pleasant visit to Captain and Mrs. J. Maxey Dell in this city.

Mrs L. J Clyatt and children left yesterday for Lakeland, where they will visit the former's sister, Mrs. L. C. Owen, for a few days.

J. B. Cutler, superintendent of the Gainesville and Gulf railway, left yesterday for Tampa and other points in South Florida on official business.

Have you seen our beautiful line of little Soft Sole Sandals for Babies? We have them in patent leather, white, ecrue and other popular shades. L. C. Smith.

Trainmaster Fred H. Ford of the Atlantic Coast Line has gone to Hendersonville, N. C., where he will remain for a month or two for his health. Mrs Ford and children have gone to Cedar Key, where they will recuperate for a couple of weeks.

Geo. H. Scofield of Bell has returned to his home, after a few days spent in this city in attendance upon the court. Mr. Scofield had a suit of assumpsit against the Seaboard Air Line, which resulted in a victory, the jury having found a judgment in the sum of $105.

Mrs. T. N. Smith and children, Lucious and Miss Nannie, have returned to their home at Wacahoota. The latter was a student in the University High School in this city, and returned with great honors. She expects to return at the opening of the fall term.

For Rent—The Clarendon cottages at Seabreeze; splendidly equipped for housekeeping; to rent for the summer months. Fine bathing and fishing. Rent reasonable. "The Breakers" are now open for summer guests. For terms apply to J. B. Crocker, Cashier, Seabreeze, Fla.

If you want to save twenty-five per cent on groceries, don't fail to attend the spot cash sale of the Cash Grocery Company's stock, west side square, which has been purchased by A. B. Oliver. Sale begins Monday morning and continues until Wednesday night. Everything in the store at actual cost—but terms strictly cash.

NEW YORK RACKET.

CHEAPEST STORE ON EARTH

Ice Cream Freezers,
Fruit Jars,
Water Coolers,
Mosquito Nets,
Jelly Glasses,
Jar Rubbers,
Hammocks,

and all seasonable goods at lowest prices.

Just arrived, shipment of the celebrated Simmons Iron Beds, and it will pay you to see the patterns.

PHIFER BROS.,

Phifer's Corner. - Gainesville, Fla.

...WILSON'S...

Great Special Sale

OF

Ladies' Fine Waists

THIS WEEK ONLY

The Best $1.00 Waists go for 72c
The Best $1.25 Waists go for 89c
The Best $1.50 Waists go for $1.10
The Best $2.00 Waists go for $1.35
The Best $2.50 Waists go for $1.90
The Best $2.75 Waists go for $2.10
The Best $3.00 Waists go for $2 25
The Best $3 50 Waists go for $2.50
The Best $4.00 Waists go for $3.00
The Best $5.00 Waists go for $3 75
The Best $6.00 Waists go for $4.50

White Elbow Gloves. $1.00 and $1.75 Per Pair.

Mosquito Canopies, ready to hang, $1.00, $1.35 and $1.50

MRS. R. WILSON.

Better than all other shoes for the Summer Girl is a pair of our Zeigler Bros.' Court Ties. They are worn by the up-to-date, well-dressed ladies and misses. L. C. Smith.

Miss Janie Smith of Wacahoota spent Friday in this city as a guest of Miss Tirzah Witherspoon. Miss Smith, who is very popular among her friends, was en route home from Lake City, where she has been on a visit.

A. P. Stuckey, vice-president of the Gainesville and Gulf railway, was in the city from Ocala yesterday. Mr. Stucky is a thorough railroad man and proposes to push his scheme for the extension of the Gainesville and Gulf from Fairfield south in a short time.

J. W. English of Tacoma, one of the leading truckers and farmers of that section, was trading in the city yesterday. Mr. English states that his section has been literally flooded by the recent heavy rains, which means that the farmers have to an extent been injured. He always manages to make a good crop, however, as he is quite energetic, and the coming season will be no exception to the rule.

Martin Nichols of Columbus, Kan., who has been here for the past three weeks in the interest of the estate of his aunt, Mrs. Townsend, deceased, left for his home yesterday. Mr. Nichols is a young man of exceptional social qualities, and made many friends while here. He is well pleased with Gainesville and the treatment he received here at the hands of the people, and has promised if possible to return next season.

J. M. Turner of Lake View, one of the most successful farmers in that section, was trading in the city yesterday. Mr. Turner states that the indications point to one of the best cotton crops his section has ever known. A large acreage has been planted, and the crop is growing finely. The vegetable crop has also been good, and the truckers have received good returns for their energy. They are still picking beans, which are bringing good prices. Mr. Turner states that beans on Thursday brought $1.25 per basket, f. o. b. Evinston.

Captain A. Paul, special agent of the United States land office, has returned from Pensacola, Marianna and other points in West Florida, where he has been on official business for the past month. Capt. Paul states that the mills and factories throughout West Florida are busy, the crops have been good, and as a result the people are all contented and happy. "The people of West Florida are in good shape," he remarked, "and there is no reason for poverty among them. Any man or boy who wants to work is in a job, and altogether the country is prosperous."

The Great Headache Cure,

Bromo-Pepsin

"Note the Word Pepsin."

CURES Headache, Indigestion, Insomnia, Nervousness On the Spot.

No Opiates. Absolutely Harmless.

All Druggists', 10c, 25c and 50c.

FOR SALE BY

J. W. McCOLLUM & CO., Druggists

Cor. E. Main and Union Sts., Gainesville, Fla.

THE CONTINENTAL

CAFE-RESTAURANT.

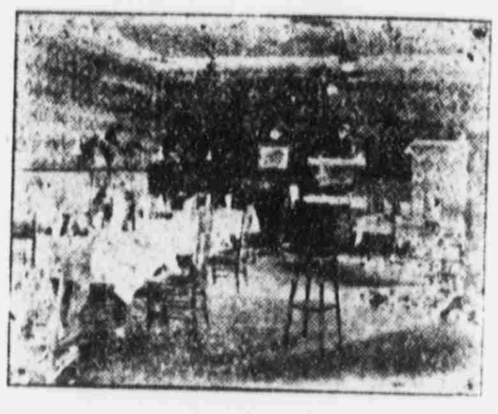

(First corner South of Postoffice).

Open Early and Late. Drip Coffee

Western Meats.

THE S. J. THOMAS CO.

BINDER TWINE NOW IN STOCK.

S. J. THOMAS CO

GAINESVILLE, FLORIDA.

MUS QUIT U KILLS MOSQUITOES

15 [illegible]

Patent applied for. At all Druggists

Mus-Quit-U Mfg Co., Jacksonville, Fla.